VISIT…

LANZAROTE Caliente.COM

Contents

6 Always
22 And I... You
10 Angel Tears
14 Arabesque
18 For You Matthew
27 Fuga In B Flat Minor
32 Gracefully
35 Island Of Samoa
45 Joy
52 Lancelot
49 Lysistrata
61 Montecarlo
58 Nathalie
65 Puerto De Tierra
38 Rain And Tears
69 Saint Tropez
72 Sand Castles
79 To My Bea
76 Together
82 Windmills

ALWAYS

By
GIOVANNI MARRADI

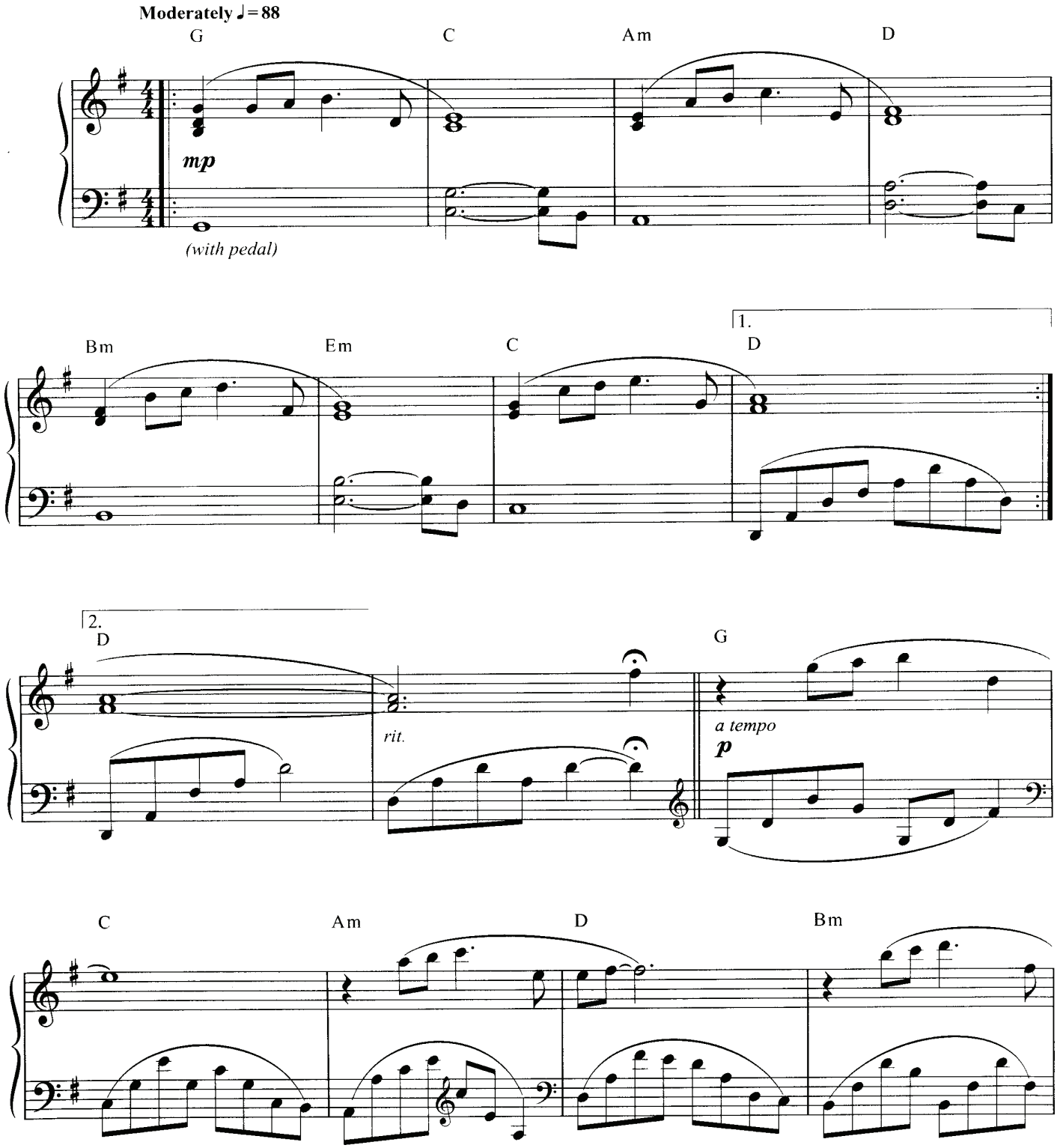

© 1997 GIOVANNI MARRADI

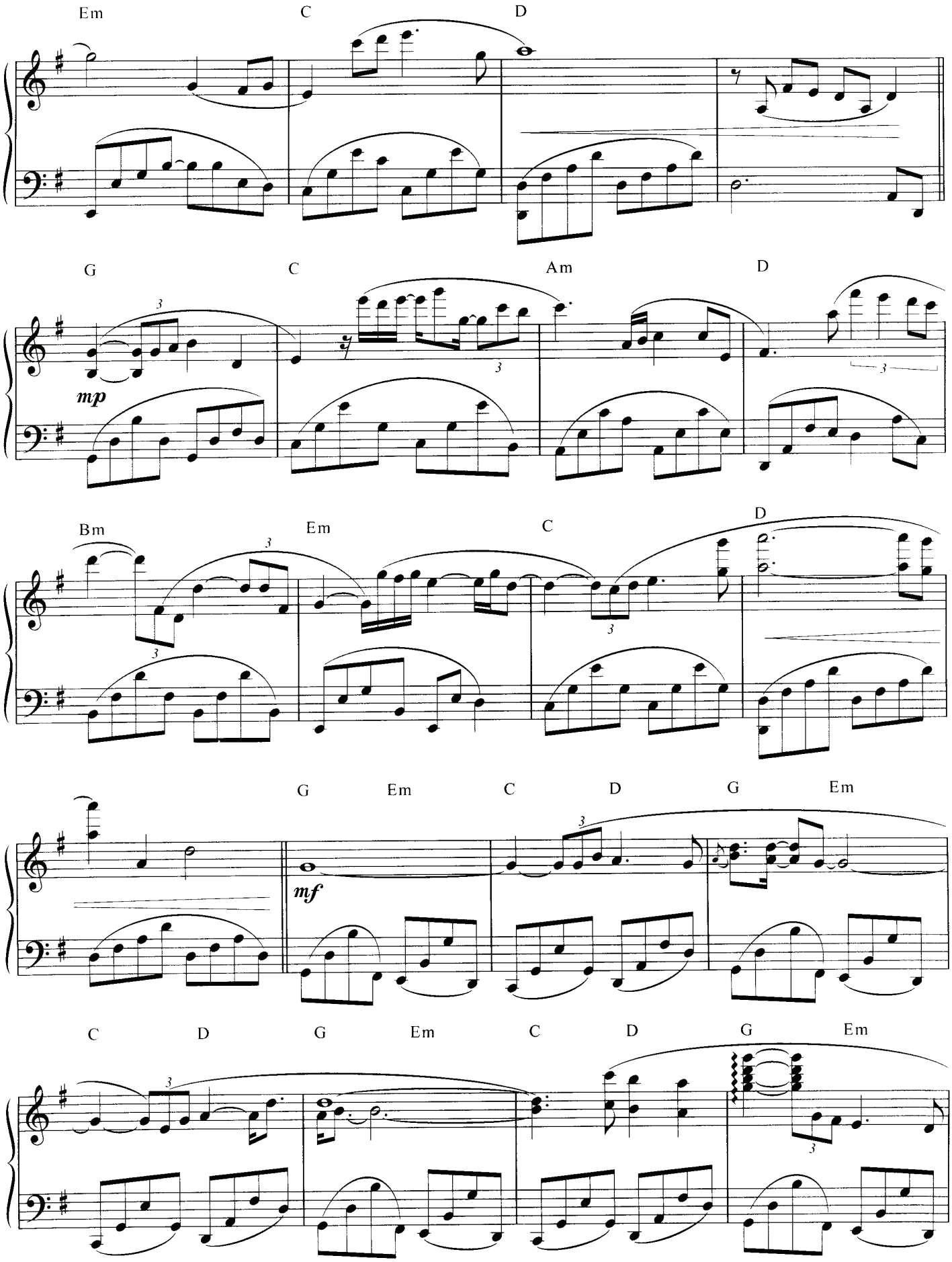
Em
C
D
G
C
Am
D
mp
Bm
Em
C
D
G
Em
C
D
G
Em
mf
C
D
G
Em
C
D
G
Em

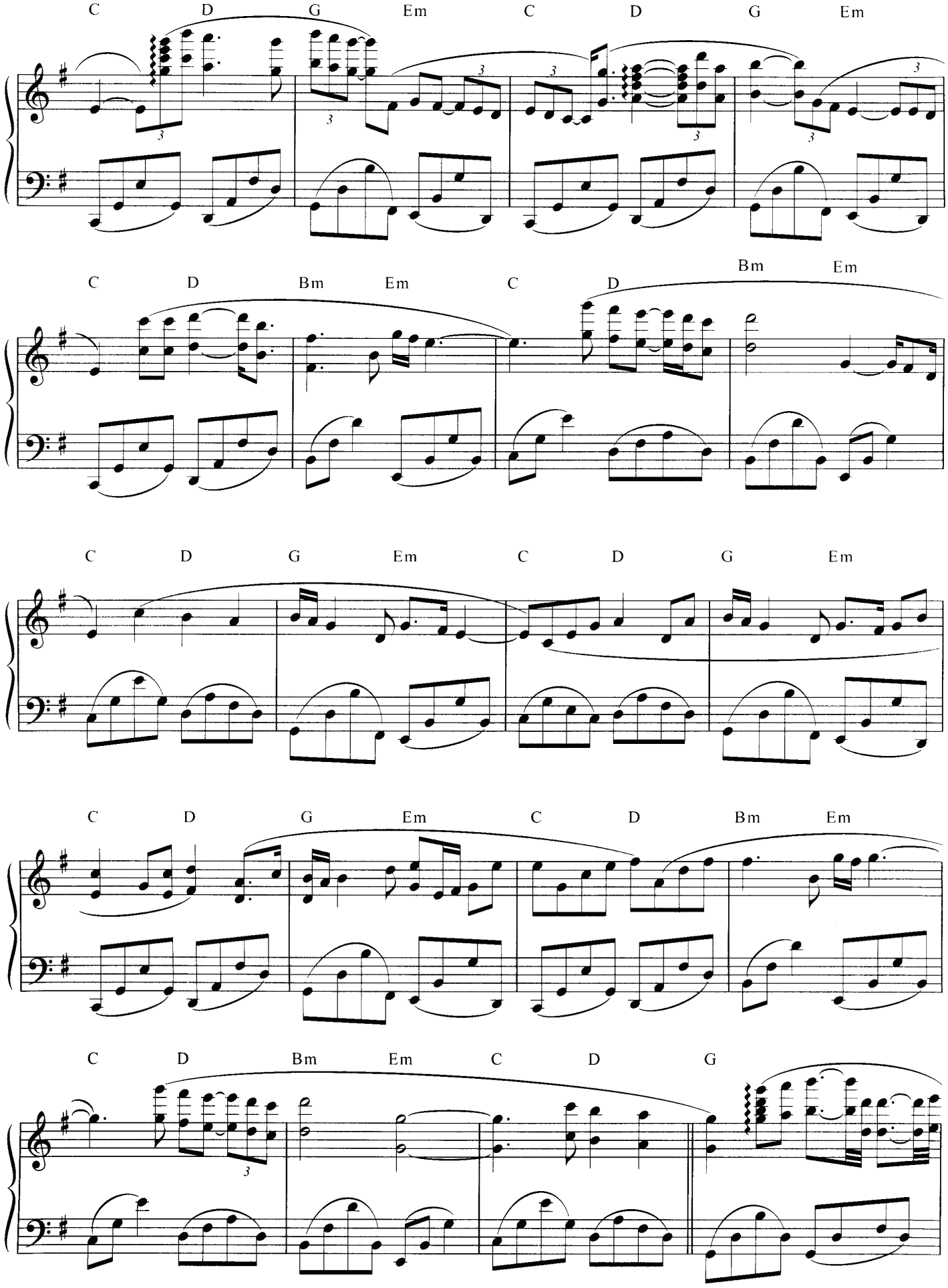
C D G Em C D G Em
C D Bm Em C D Bm Em
C D G Em C D G Em
C D G Em C D Bm Em
C D Bm Em C D G

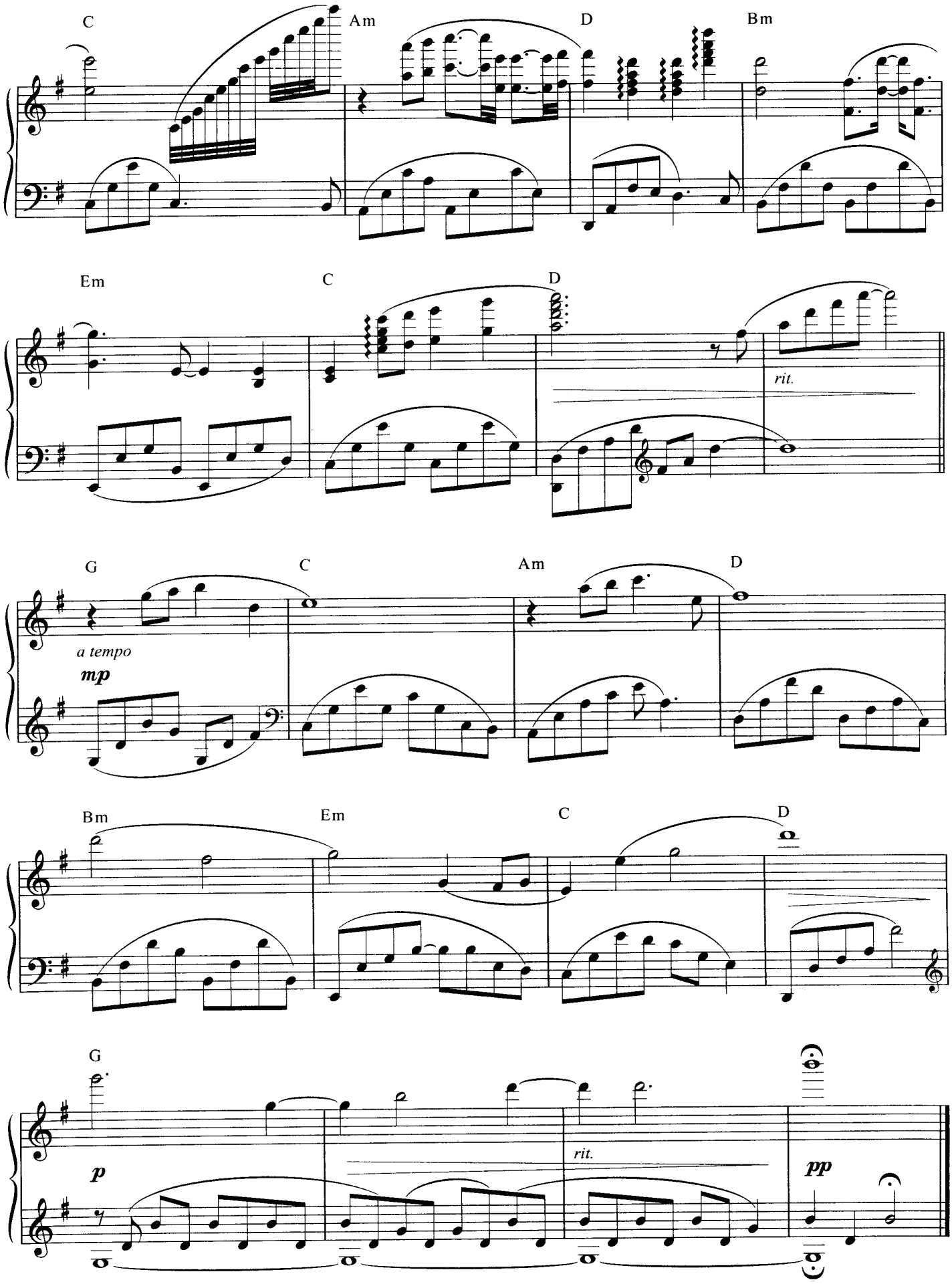
C
Am
D
Bm
Em
C
D
rit.
G
C
Am
D
a tempo
mp
Bm
Em
C
D
G
p
rit.
pp

ANGEL TEARS

By
GIOVANNI MARRADI

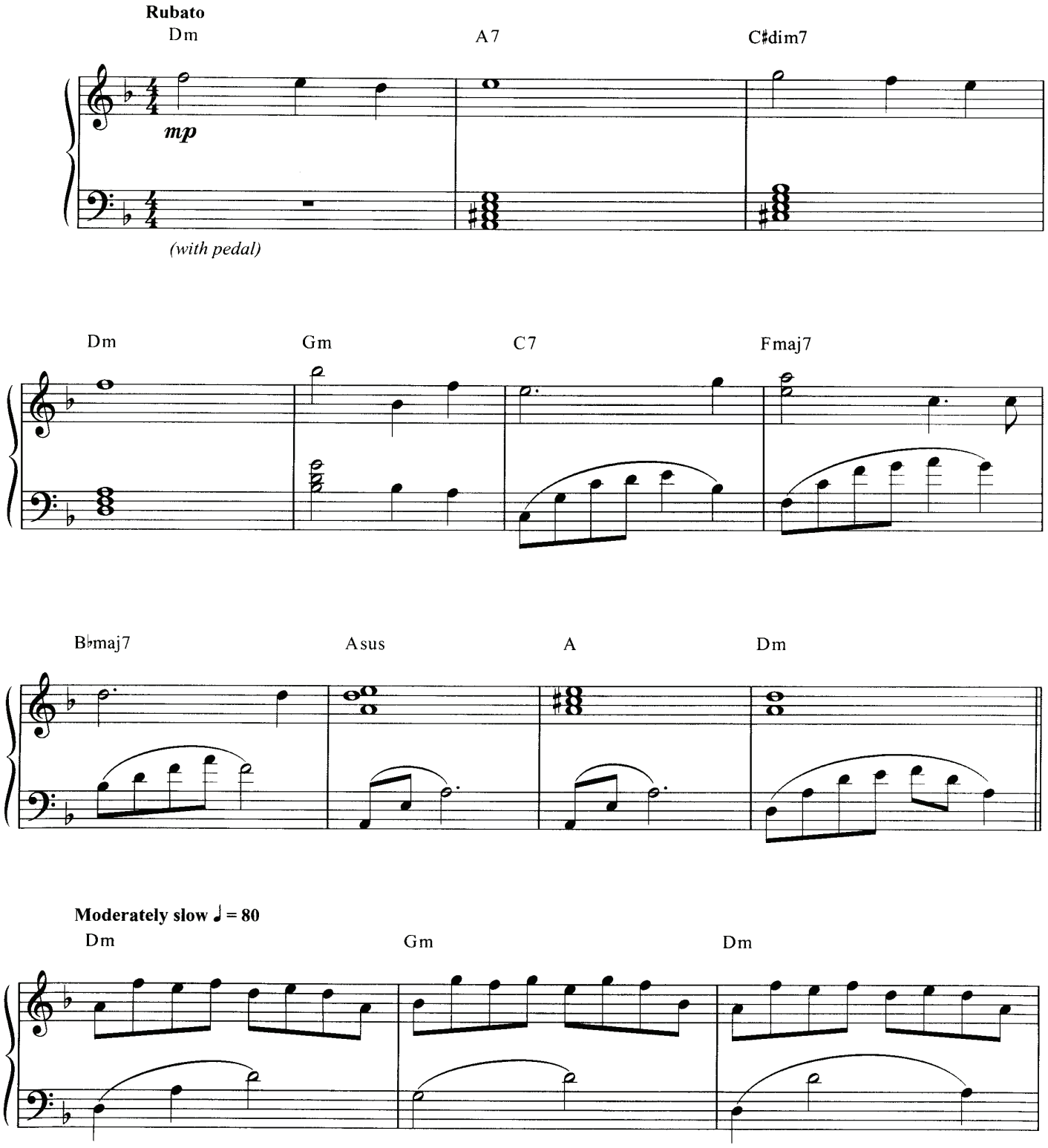

© 1995 GIOVANNI MARRADI

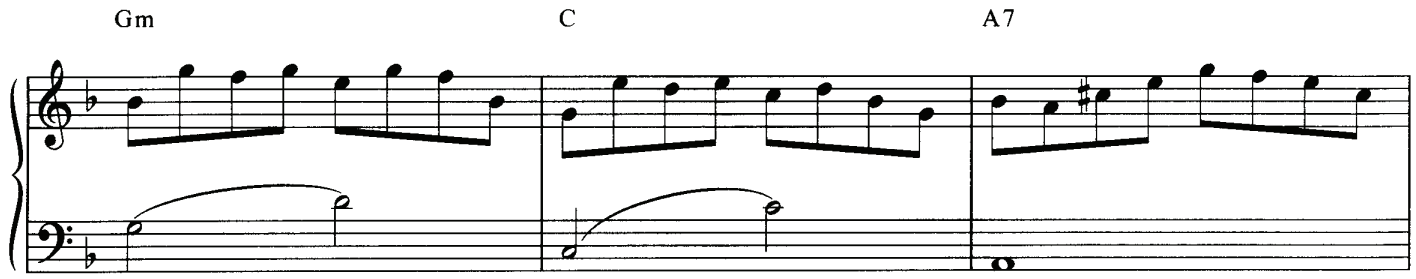
Gm
C
A7

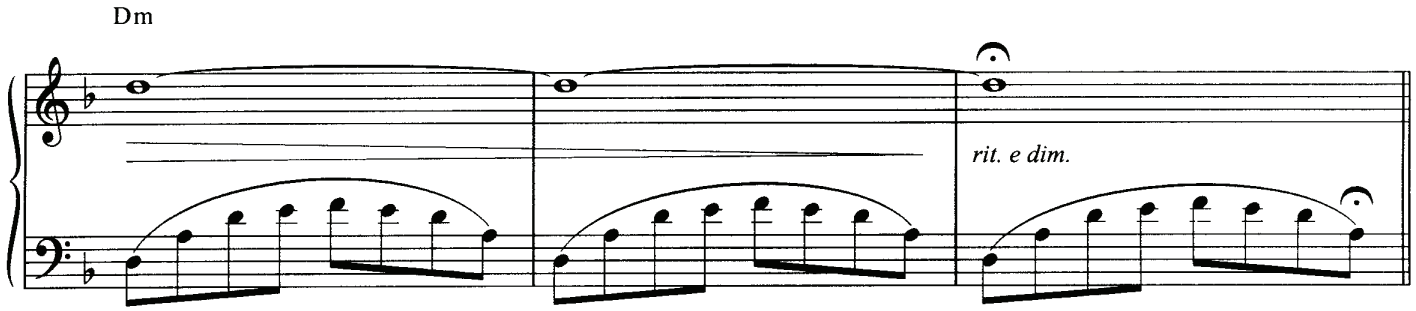
Dm
rit. e dim.

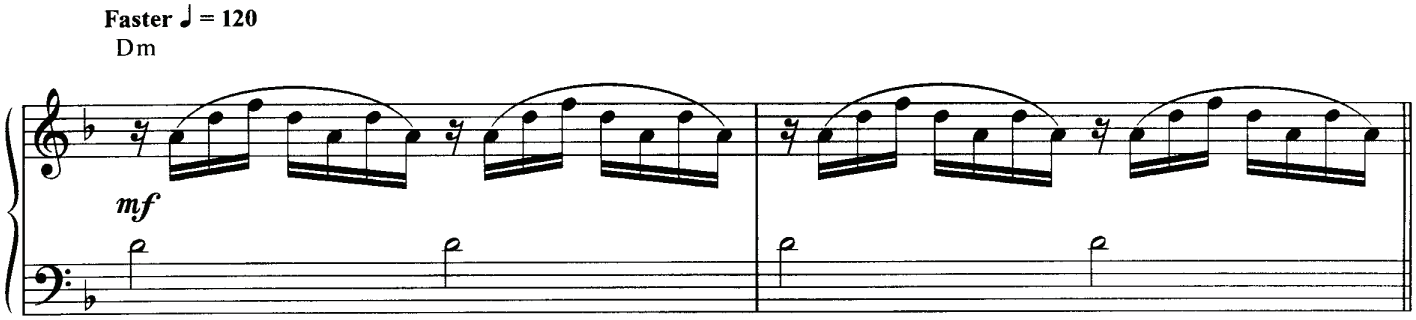
Faster ♩ = 120
Dm
mf

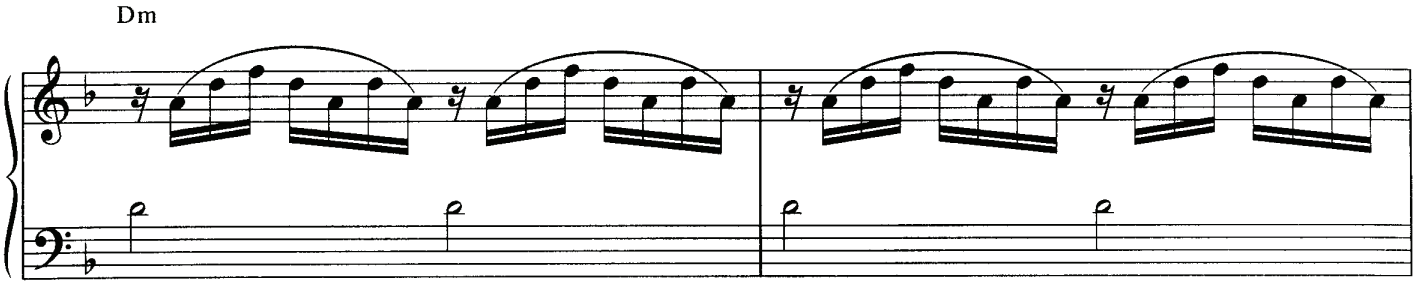
Dm

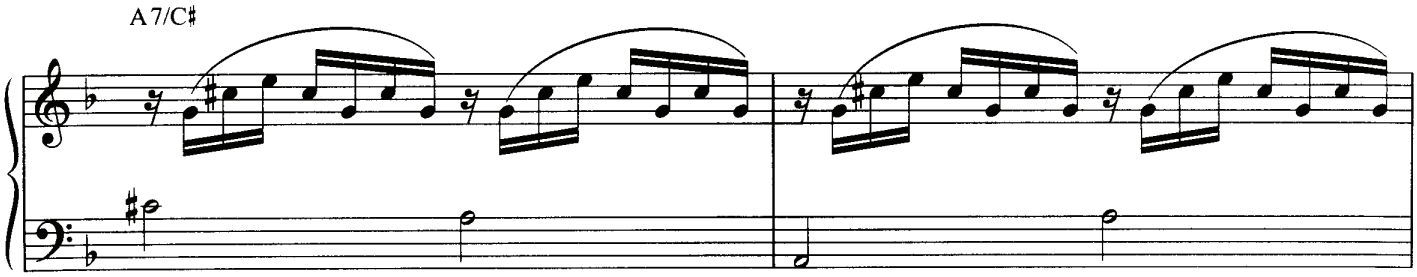
A7/C♯

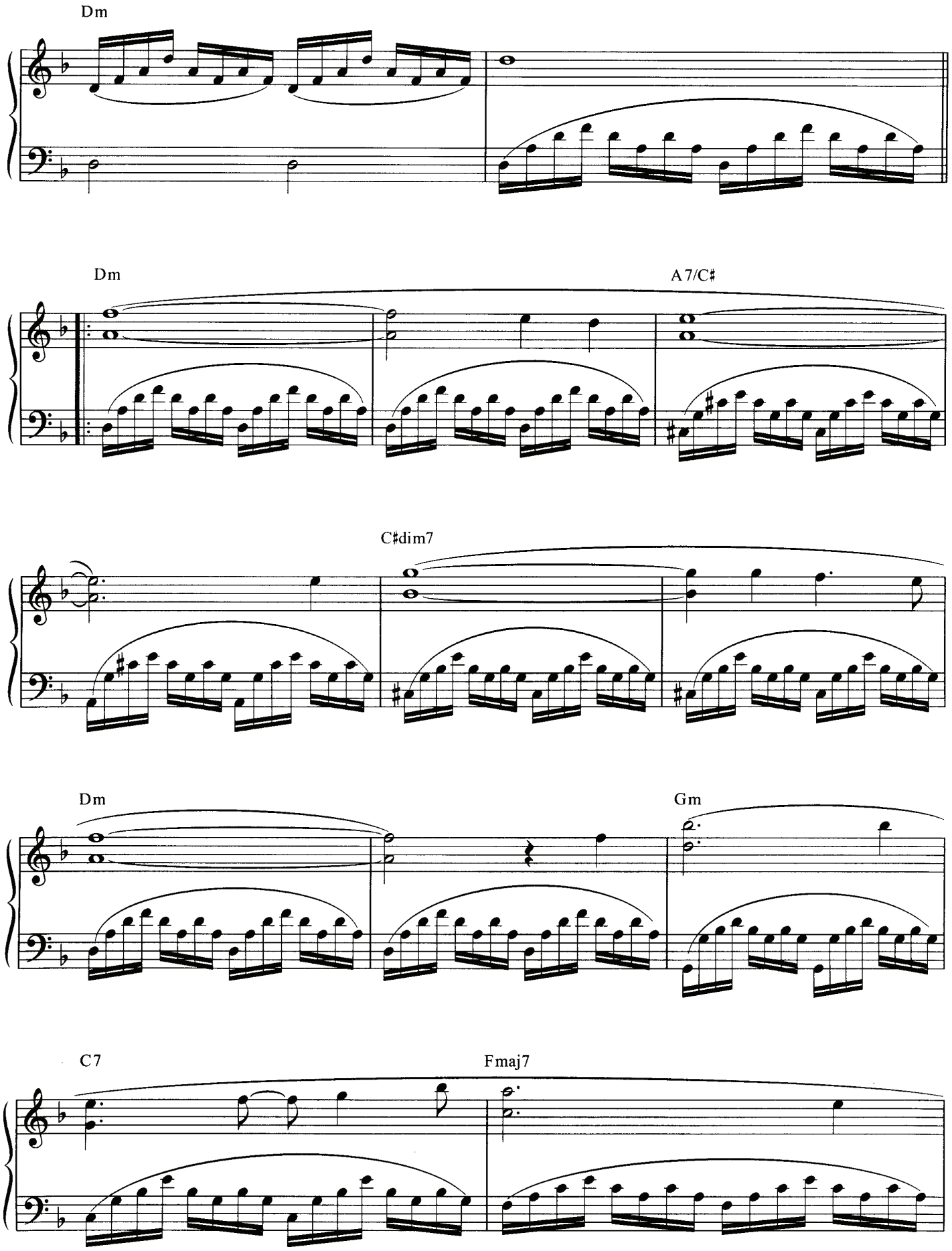
Dm
Dm
A7/C♯
C♯dim7
Dm
Gm
C7
Fmaj7

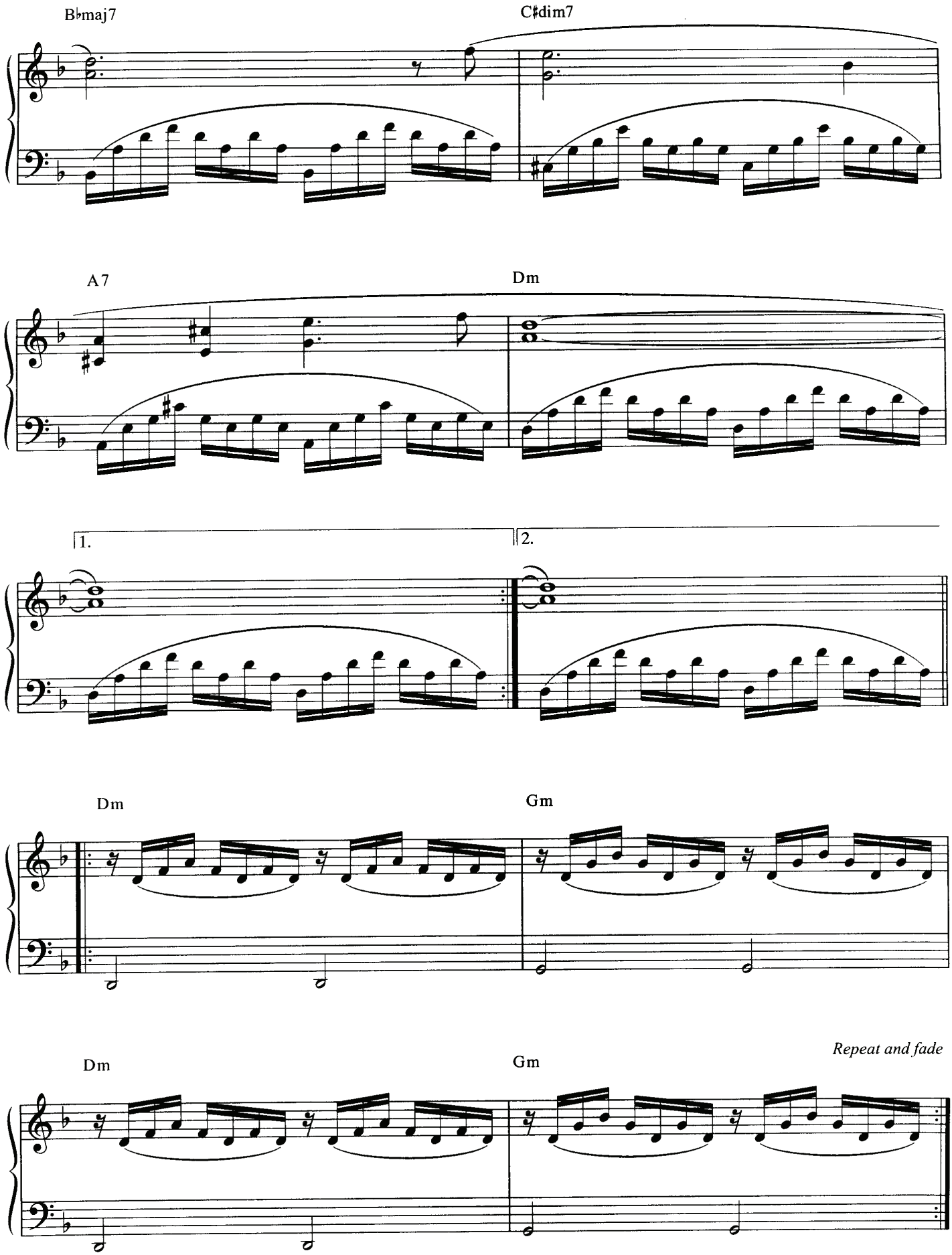
B♭maj7
C♯dim7
A7
Dm
1.
2.
Dm
Gm
Dm
Gm
Repeat and fade

ARABESQUE

By
GIOVANNI MARRADI

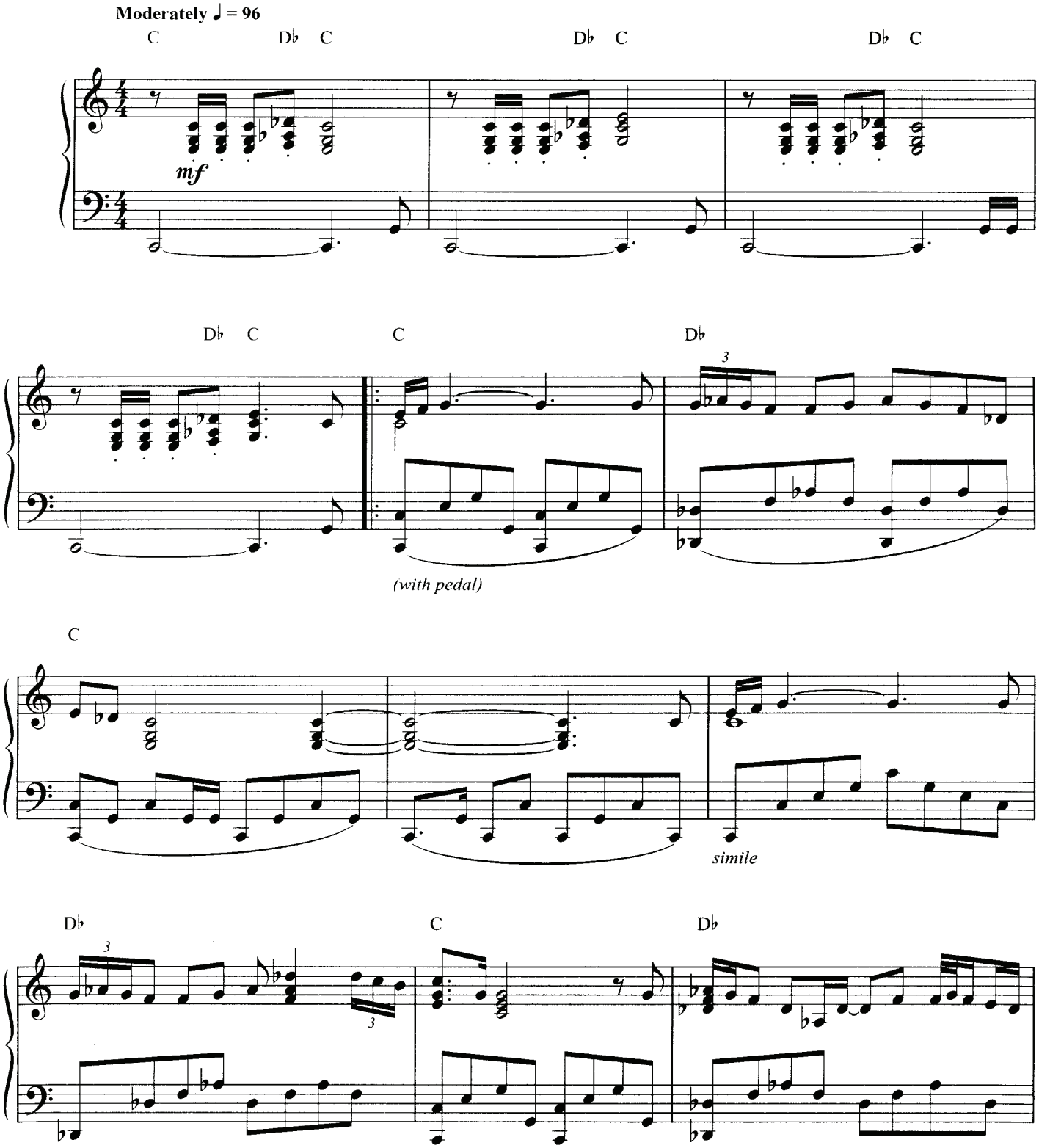

© 1994 GIOVANNI MARRADI

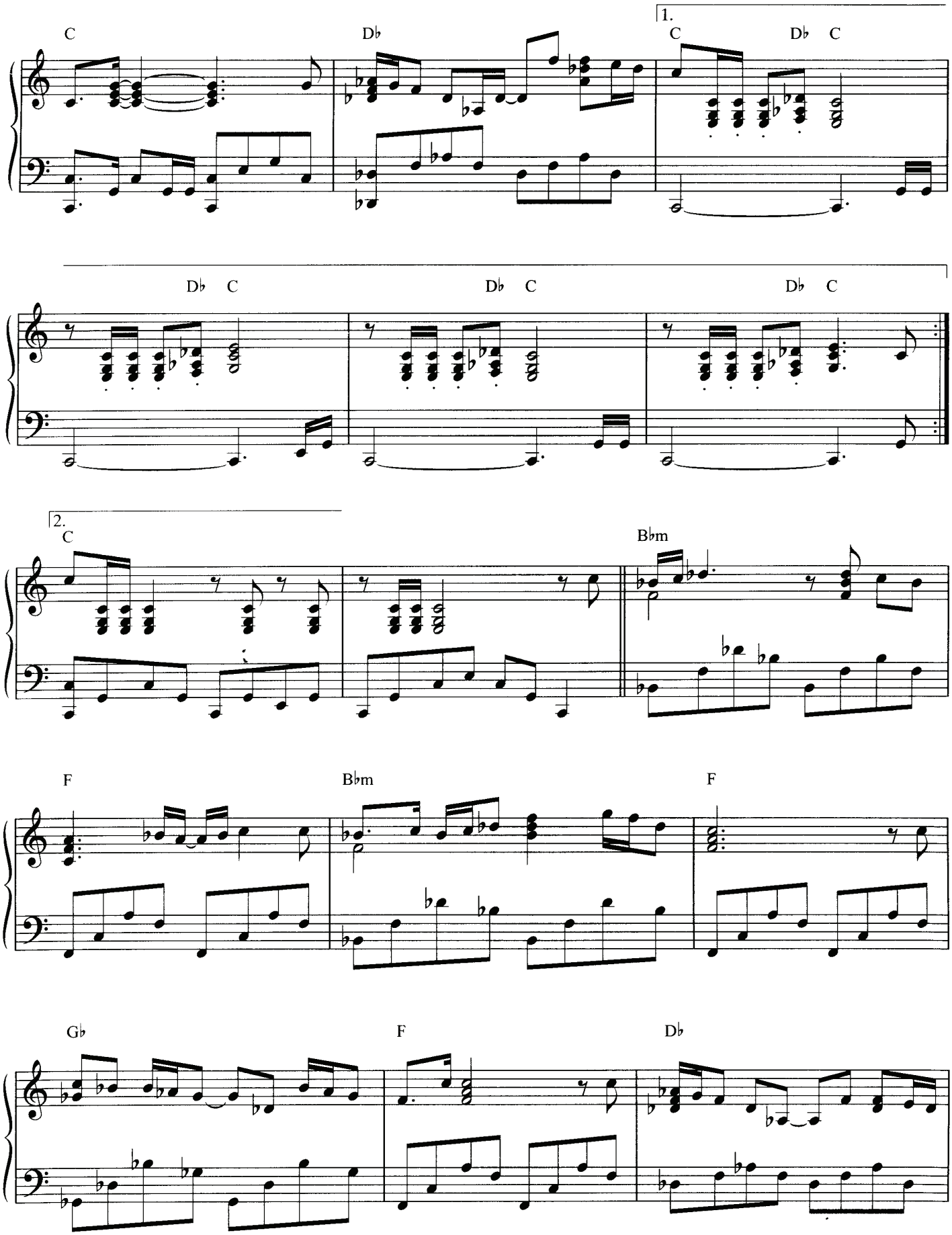
C
D♭
1.
C
D♭ C
D♭ C
D♭ C
D♭ C
D♭ C
2.
C
B♭m
F
B♭m
F
G♭
F
D♭

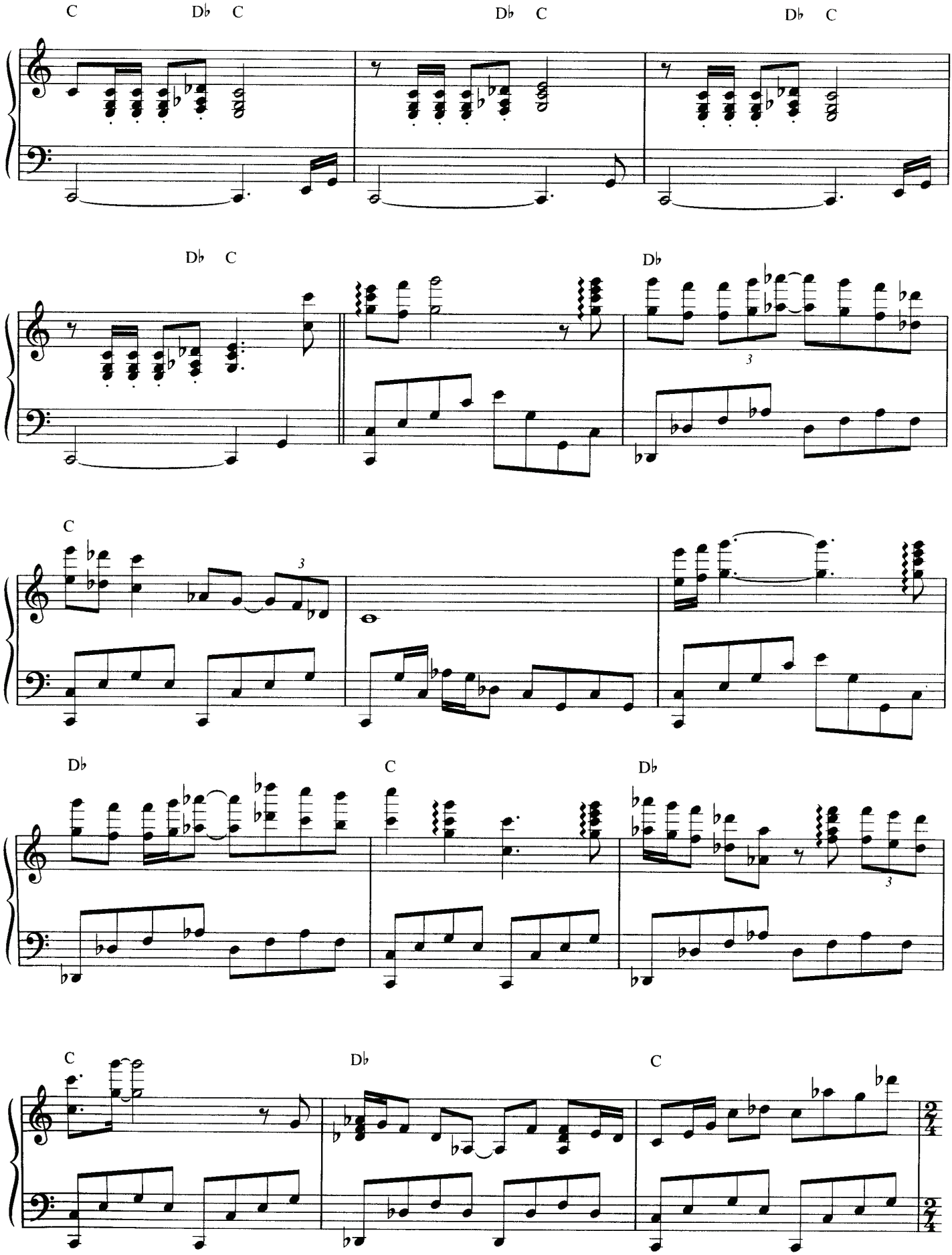
C
D♭ C
D♭ C
D♭ C
D♭ C
D♭
3
C
3
D♭
C
D♭
3
C
D♭
C

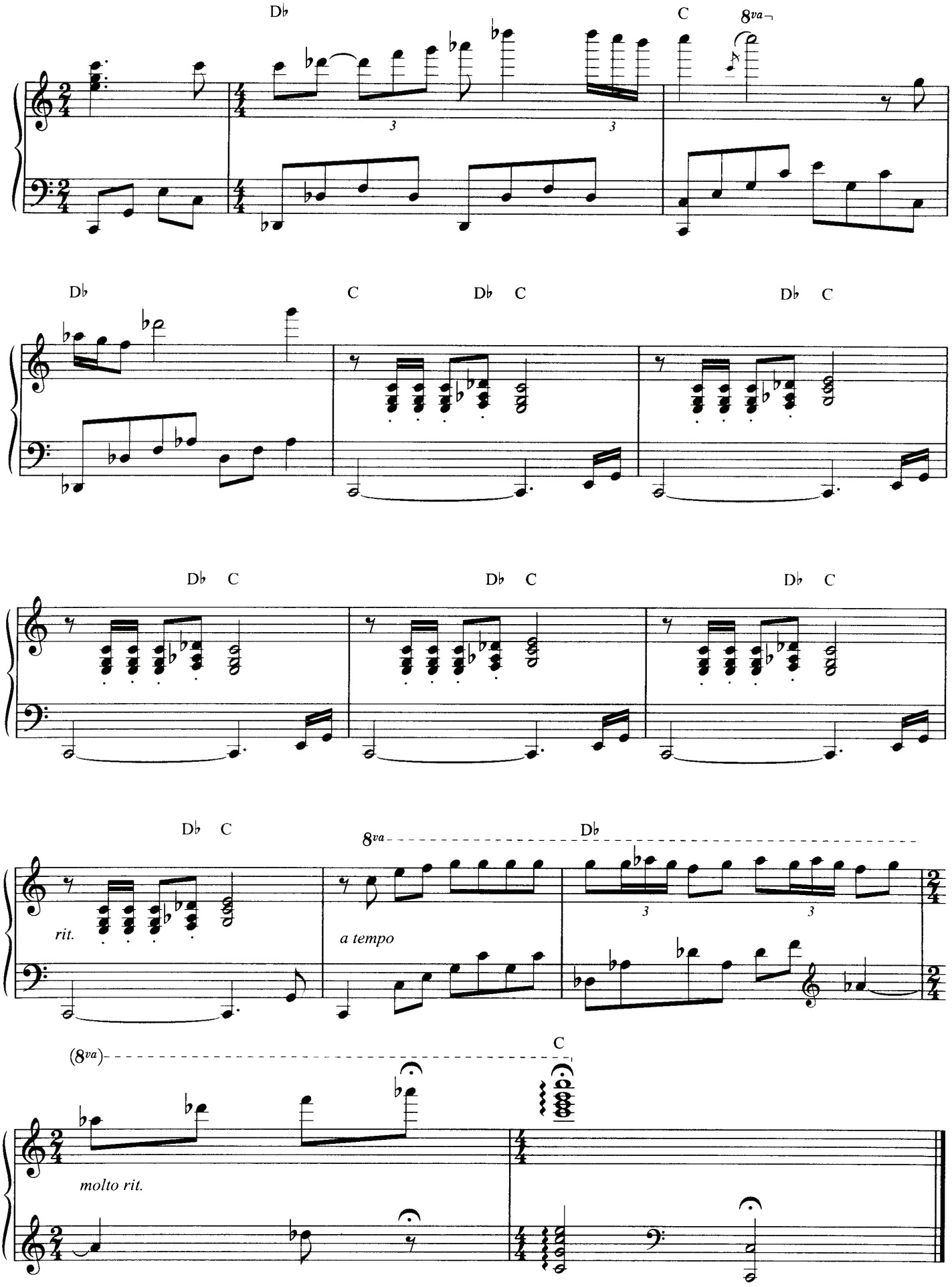
D♭
C
8va
D♭
C
D♭ C
D♭ C
D♭ C
D♭ C
D♭ C
D♭ C
D♭ C
rit.
8va
D♭
a tempo
(8va)
C
molto rit.

FOR YOU MATTHEW

By
GIOVANNI MARRADI

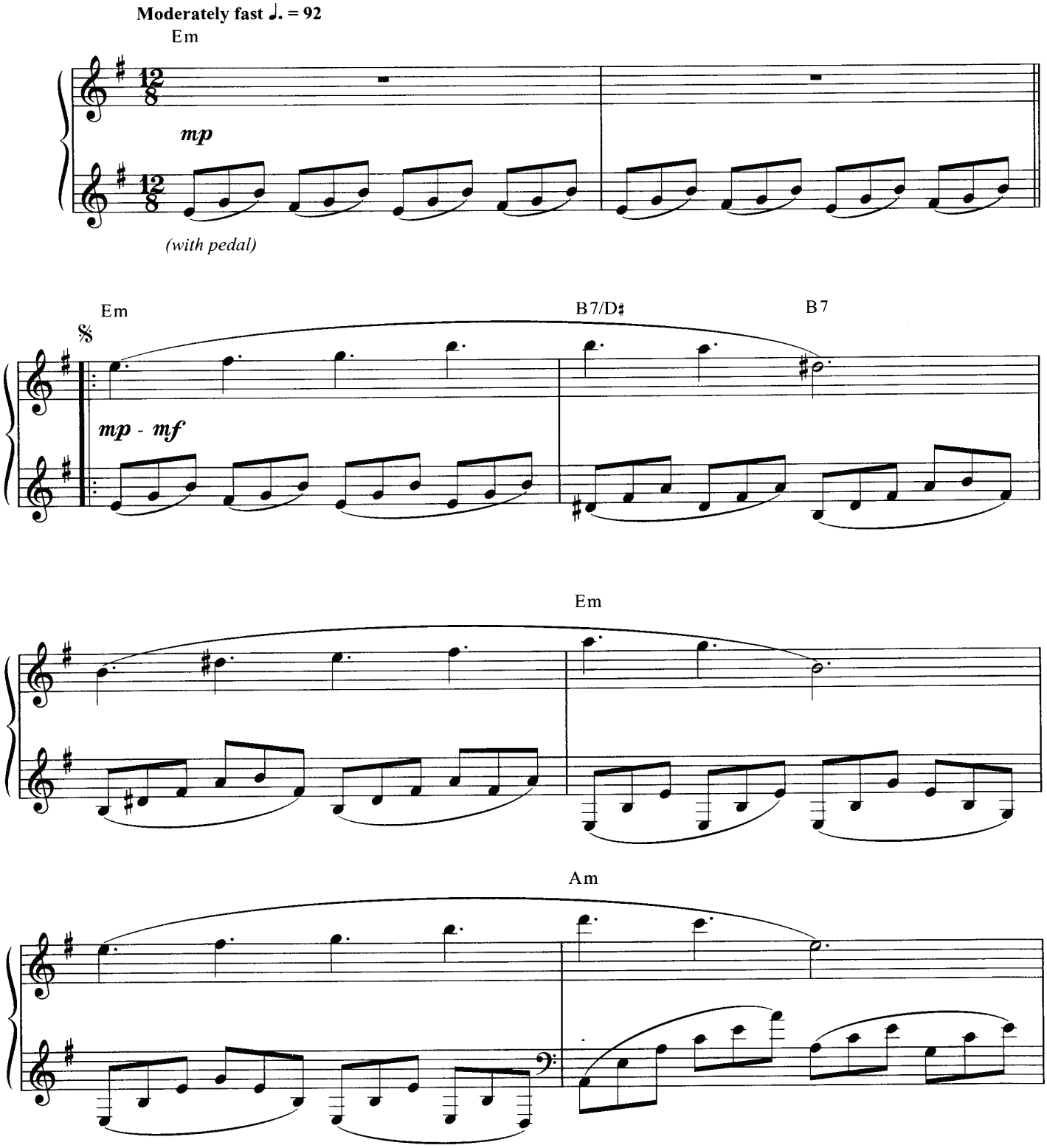

© 1994 GIOVANNI MARRADI

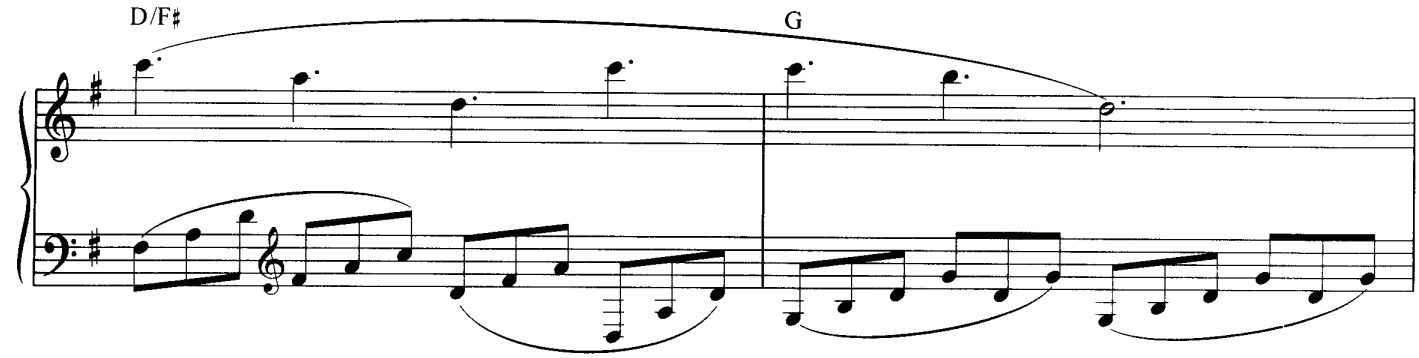
D/F♯
G

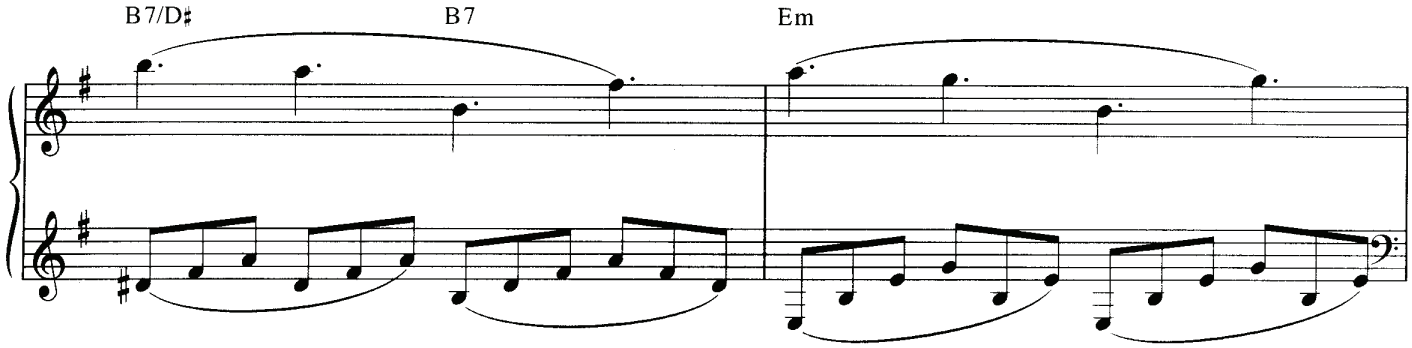
B7/D♯
B7
Em

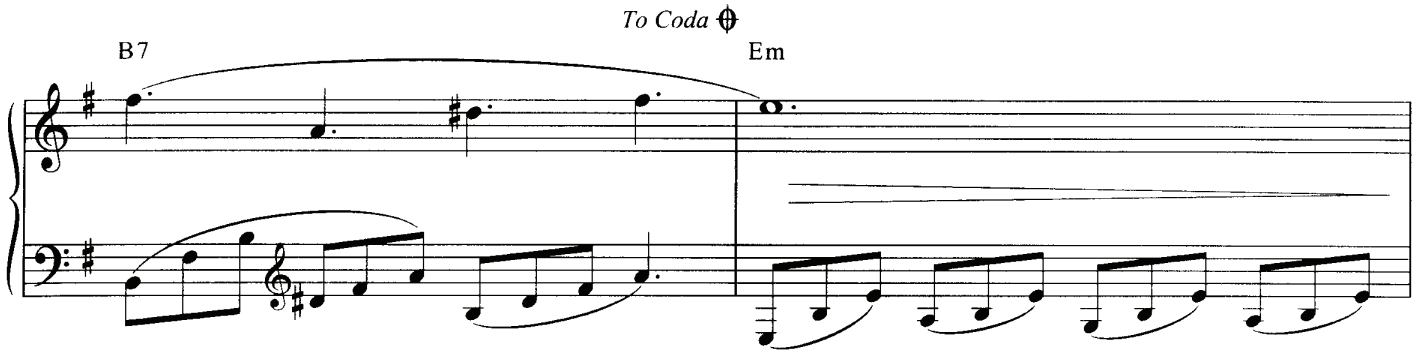
To Coda
B7
Em

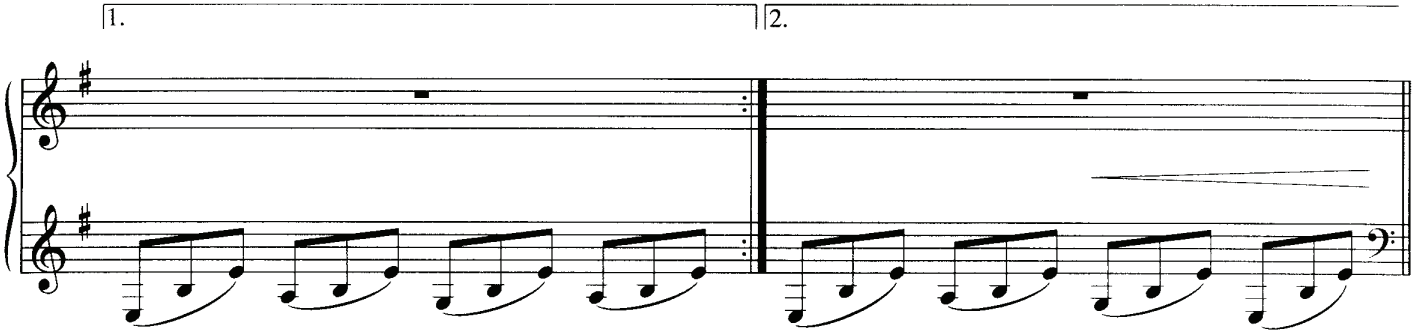
1.
2.

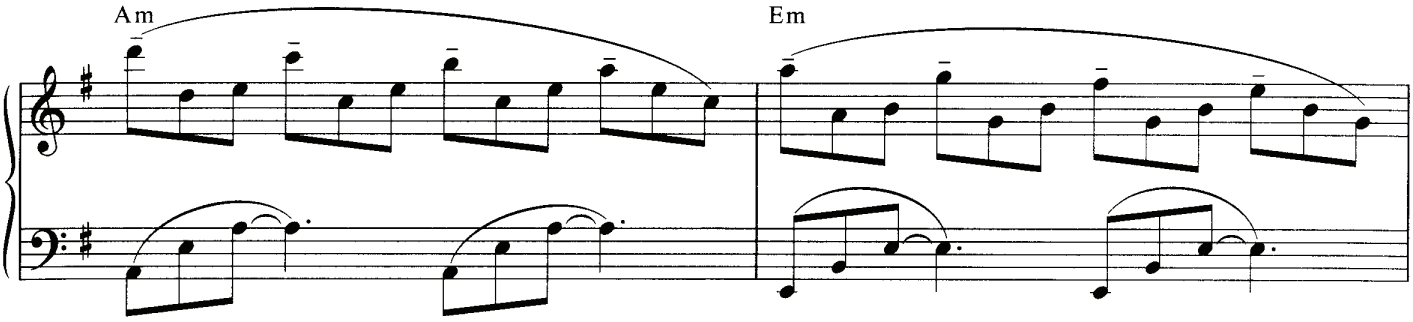
Am
Em

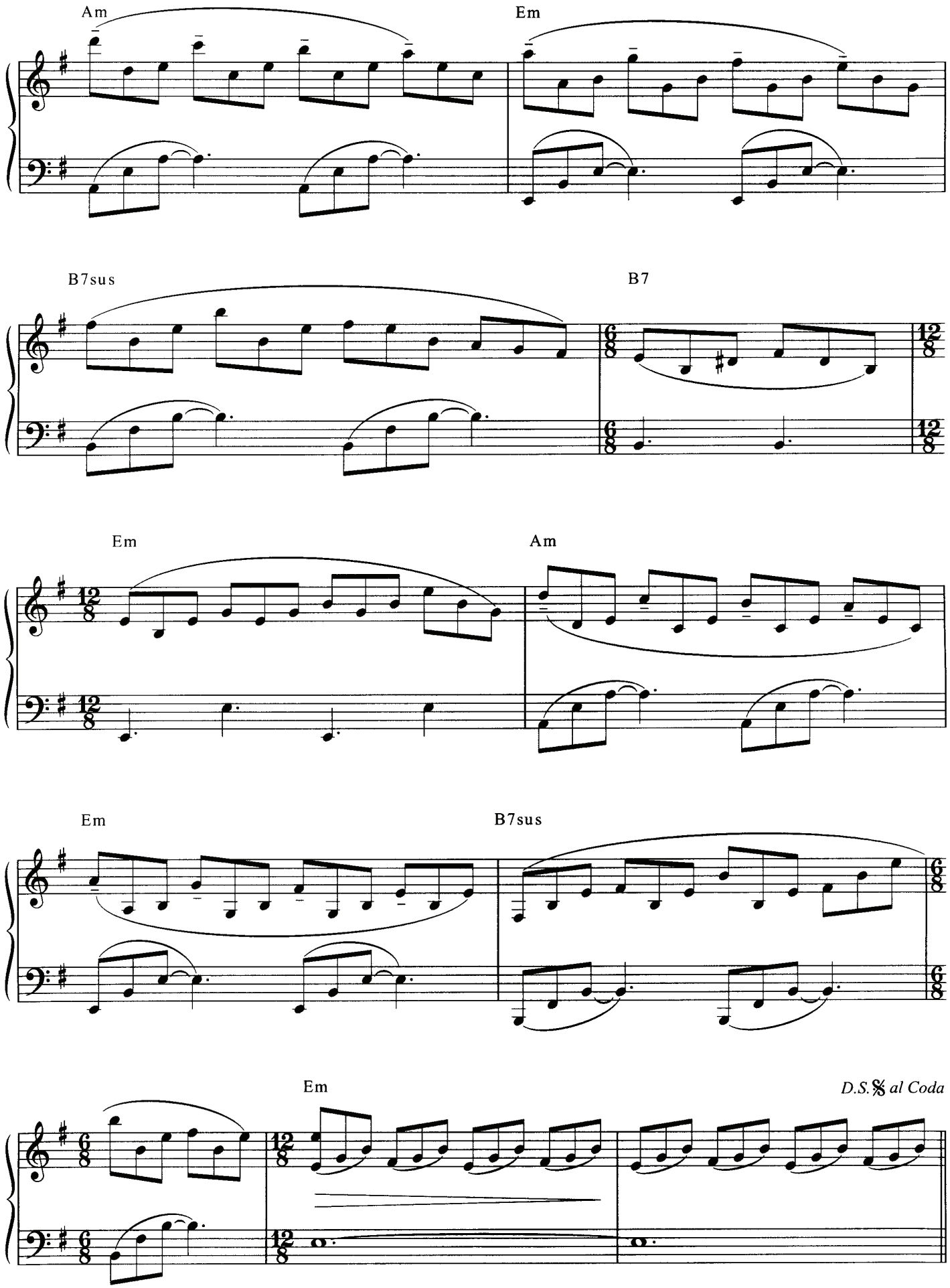
Am
Em
B7sus
B7
Em
Am
Em
B7sus
Em
D.S. 𝄋 al Coda

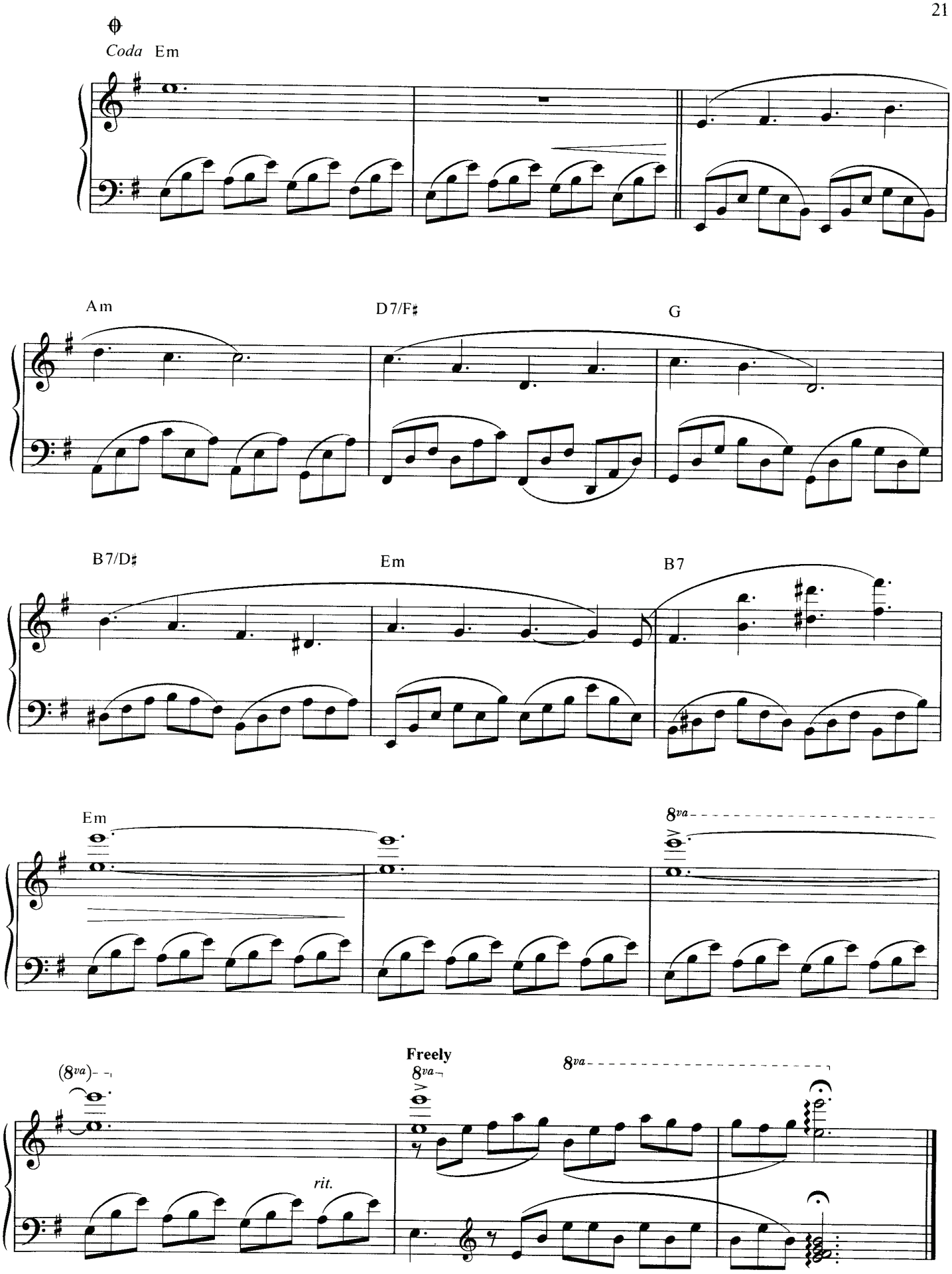
Coda
Em
Am
D7/F♯
G
B7/D♯
Em
B7
Em
8va
(8va)
Freely
8va
8va
rit.

AND I...YOU

By
GIOVANNI MARRADI

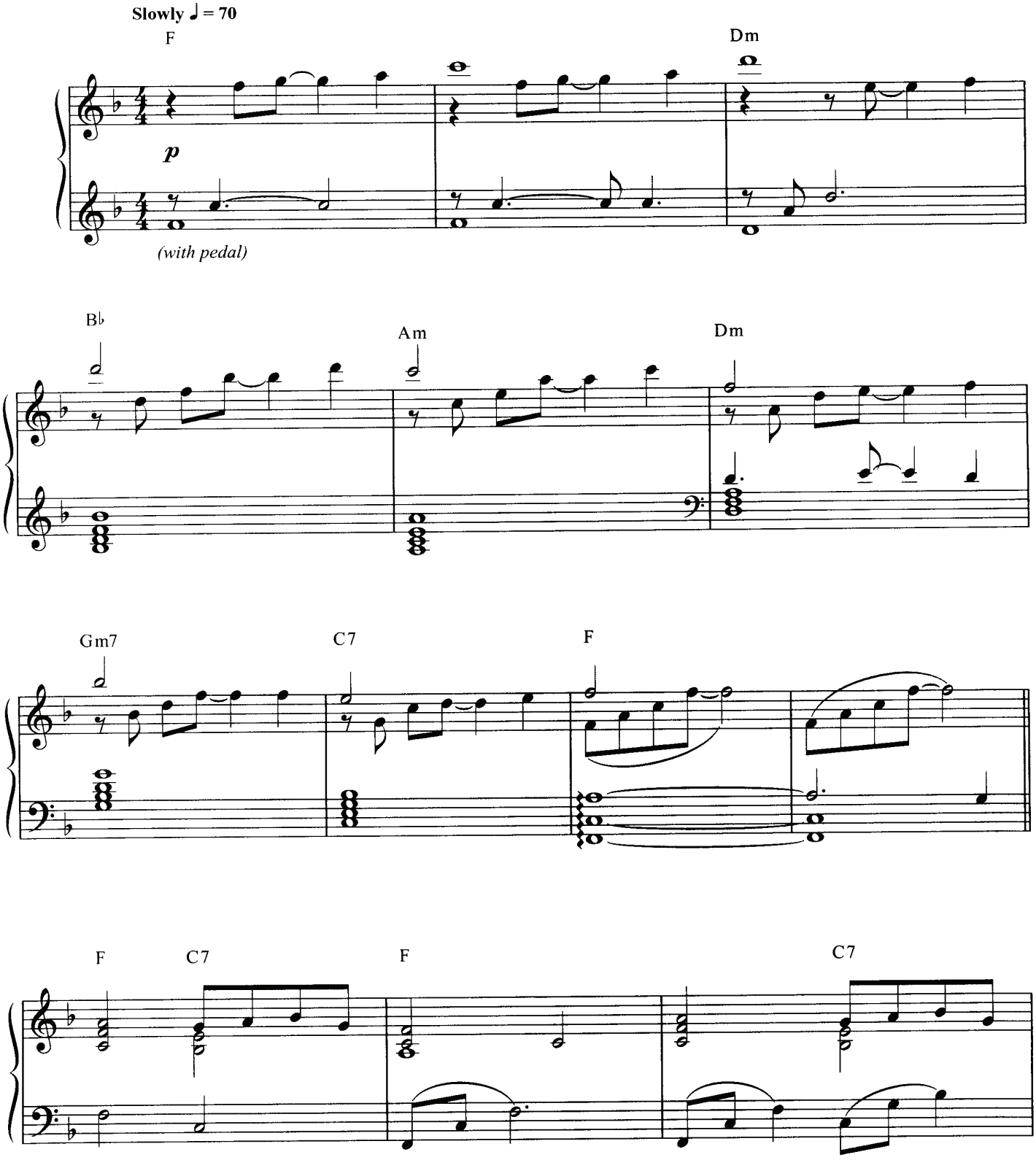

© 1995 GIOVANNI MARRADI

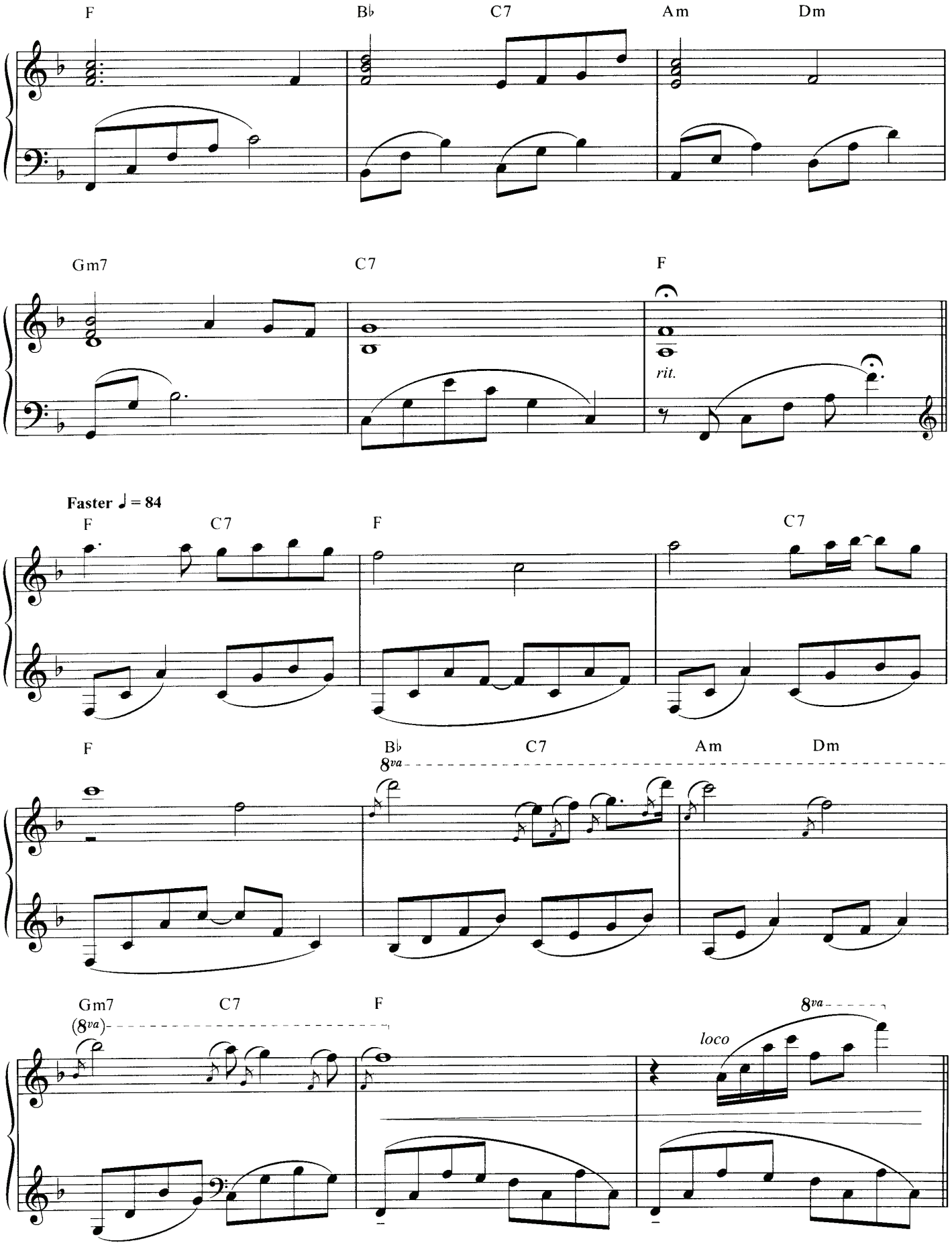
F
B♭
C7
Am
Dm
Gm7
C7
F
rit.
Faster ♩ = 84
F
C7
F
C7
F
B♭
C7
Am
Dm
8va
Gm7
C7
F
(8va)
8va
loco

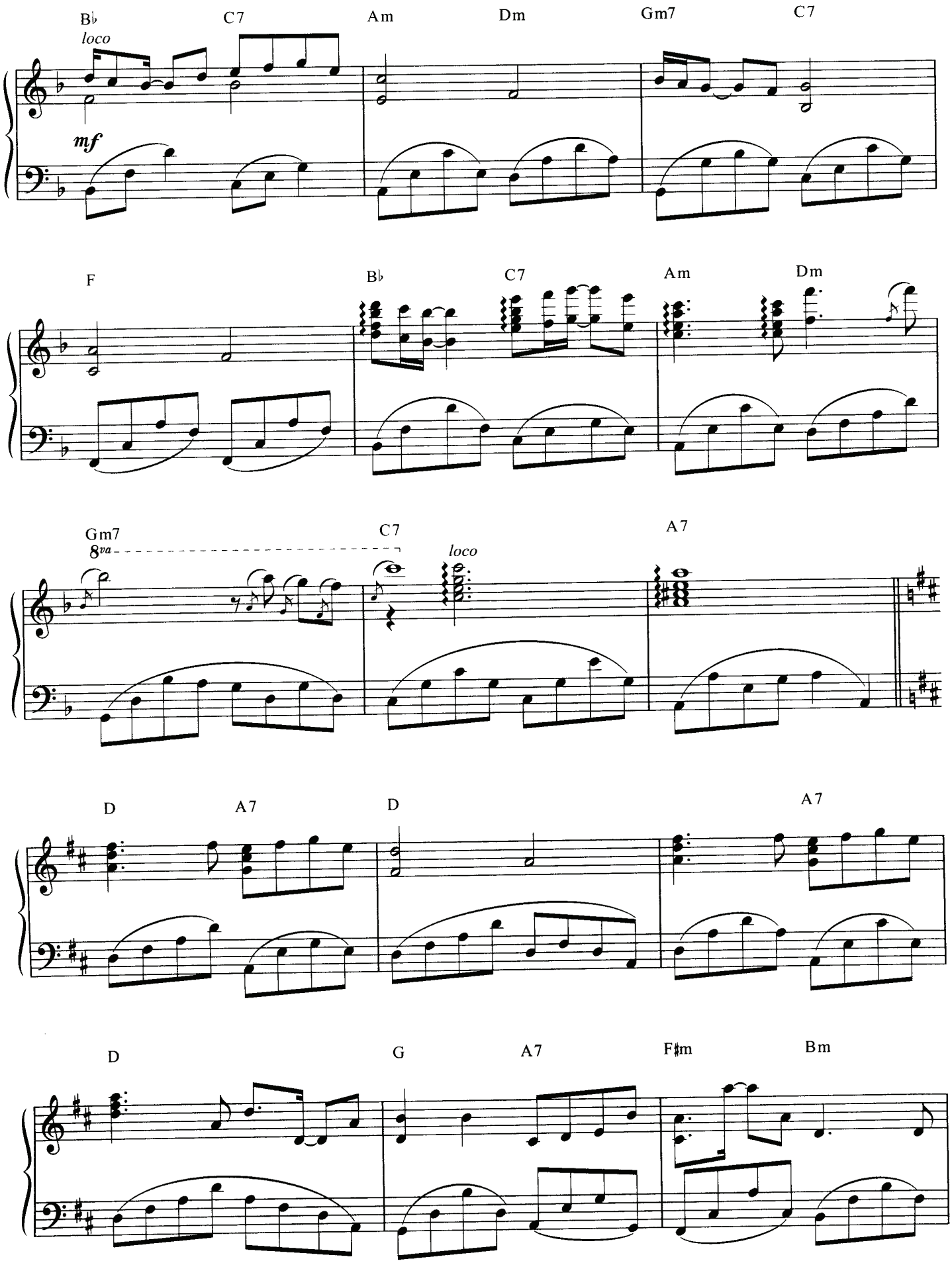
B♭
C7
Am
Dm
Gm7
C7
loco
mf
F
B♭
C7
Am
Dm
Gm7
8va
C7
loco
A7
D
A7
D
A7
D
G
A7
F♯m
Bm

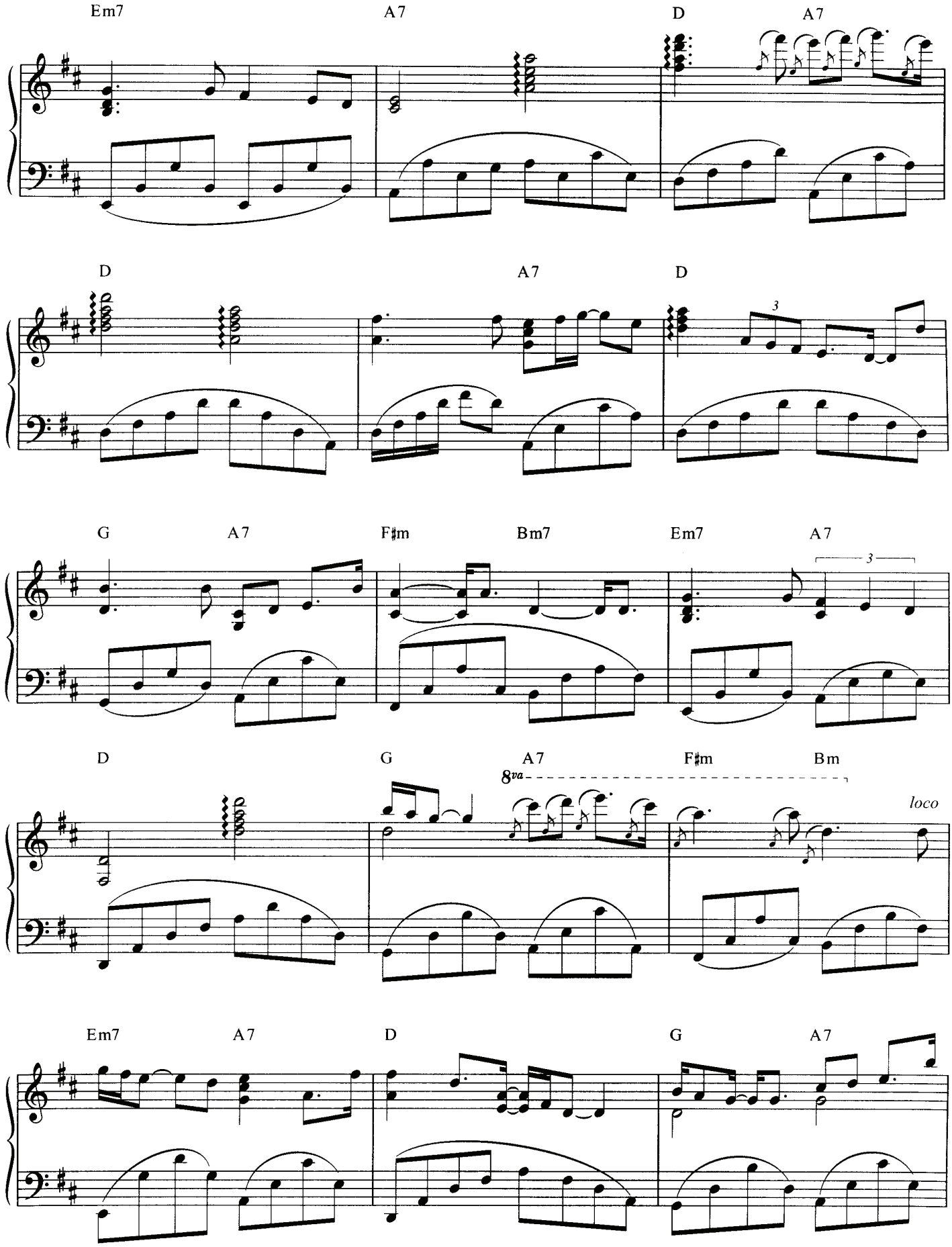
Em7
A7
D
A7
D
A7
D
G
A7
F♯m
Bm7
Em7
A7
D
G
A7
F♯m
Bm
8va
loco
Em7
A7
D
G
A7

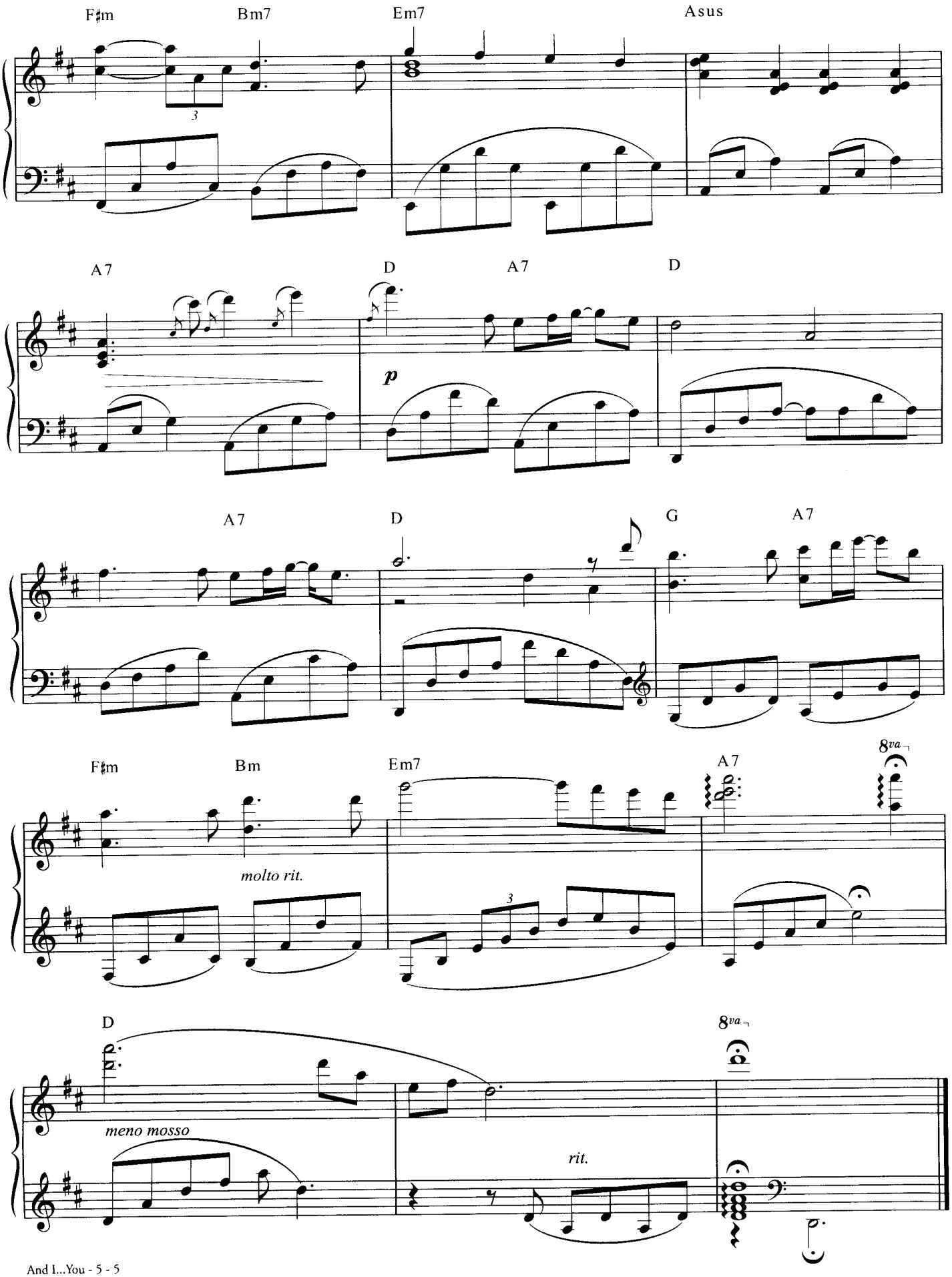
F♯m
Bm7
Em7
Asus
A7
D
A7
D
p
A7
D
G
A7
F♯m
Bm
Em7
A7
8va
molto rit.
D
8va
meno mosso
rit.

FUGA IN B FLAT MINOR

By
GIOVANNI MARRADI

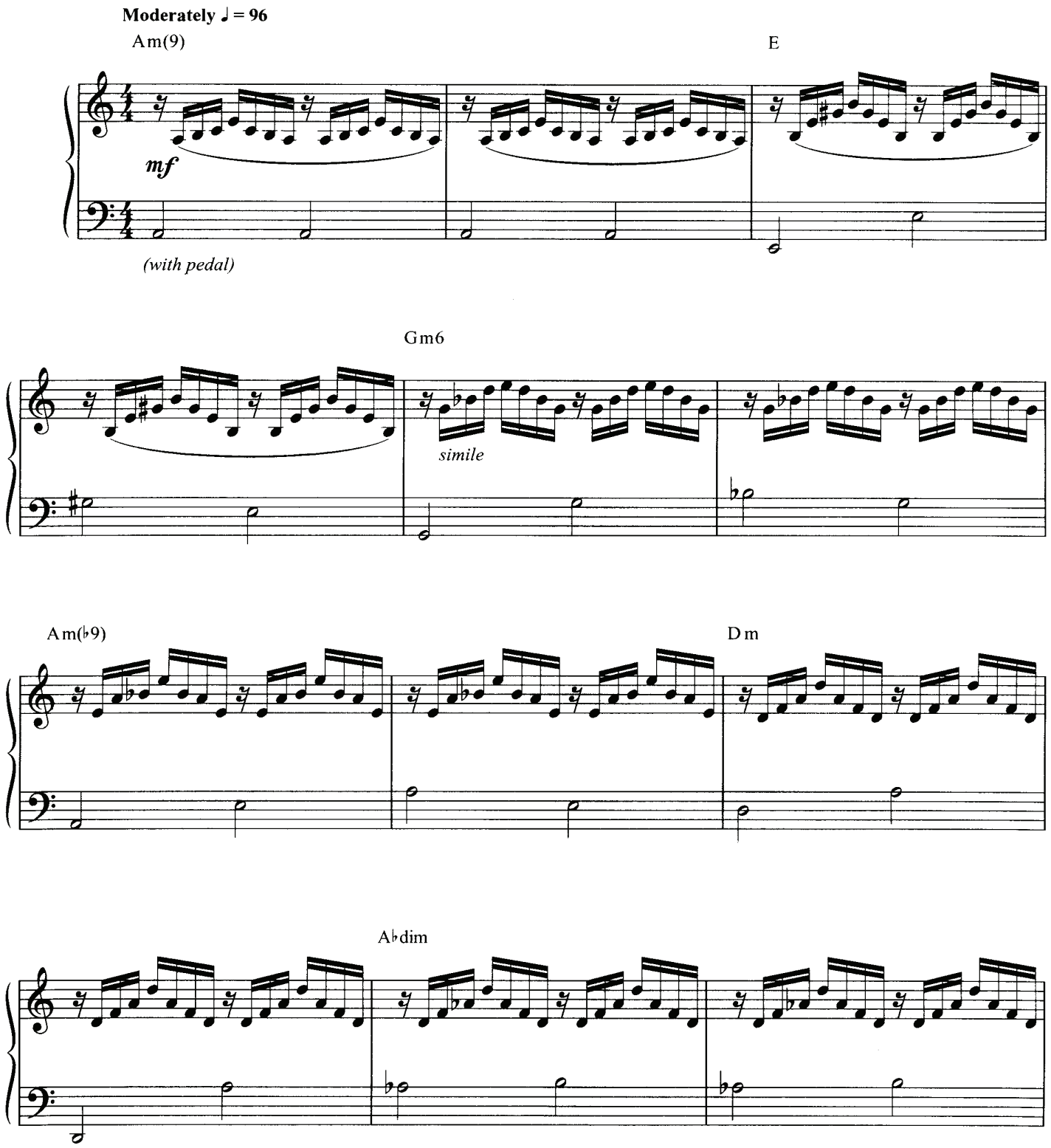

© 1994 GIOVANNI MARRADI

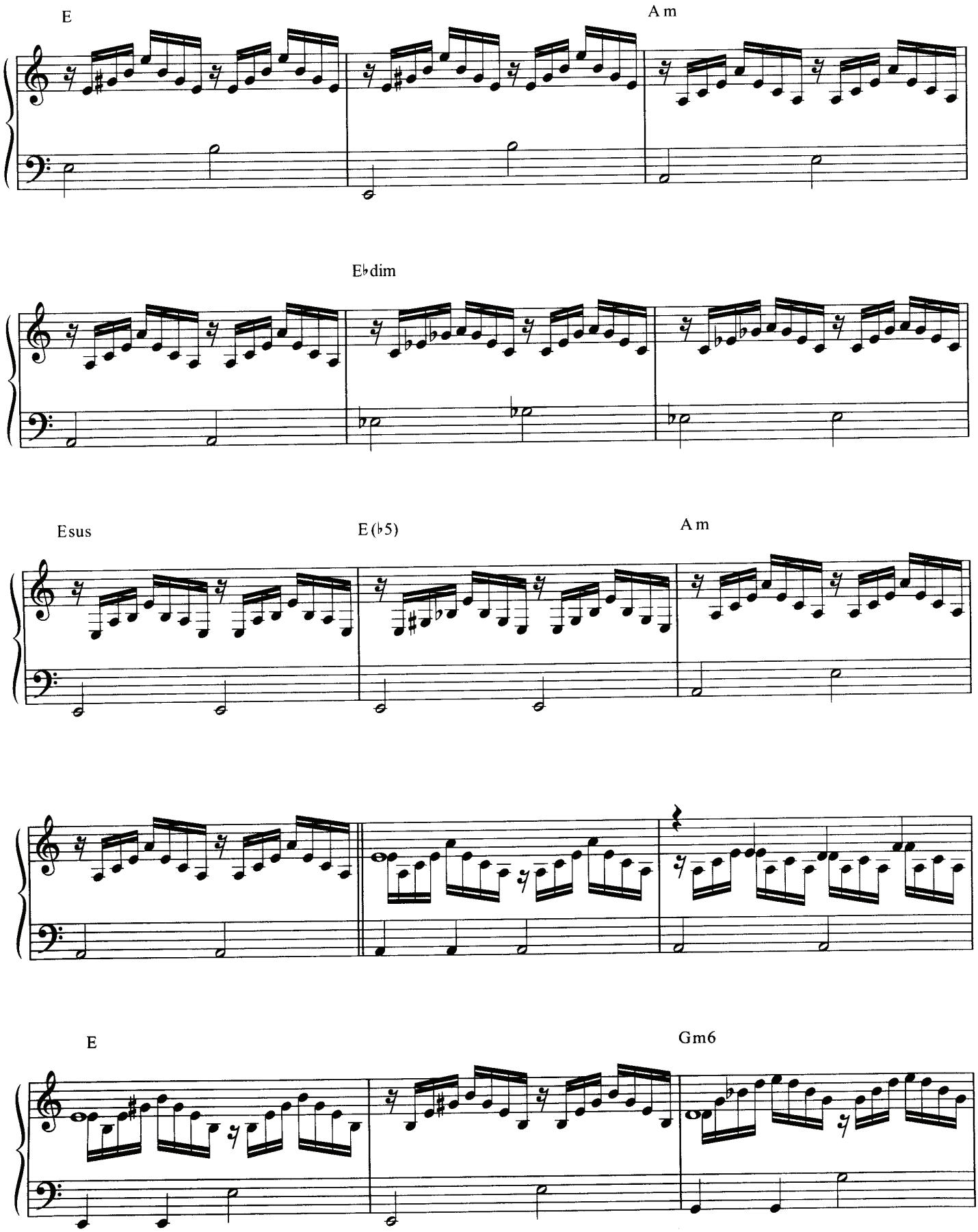
E
A m
E♭dim
Esus
E(♭5)
A m
E
Gm6

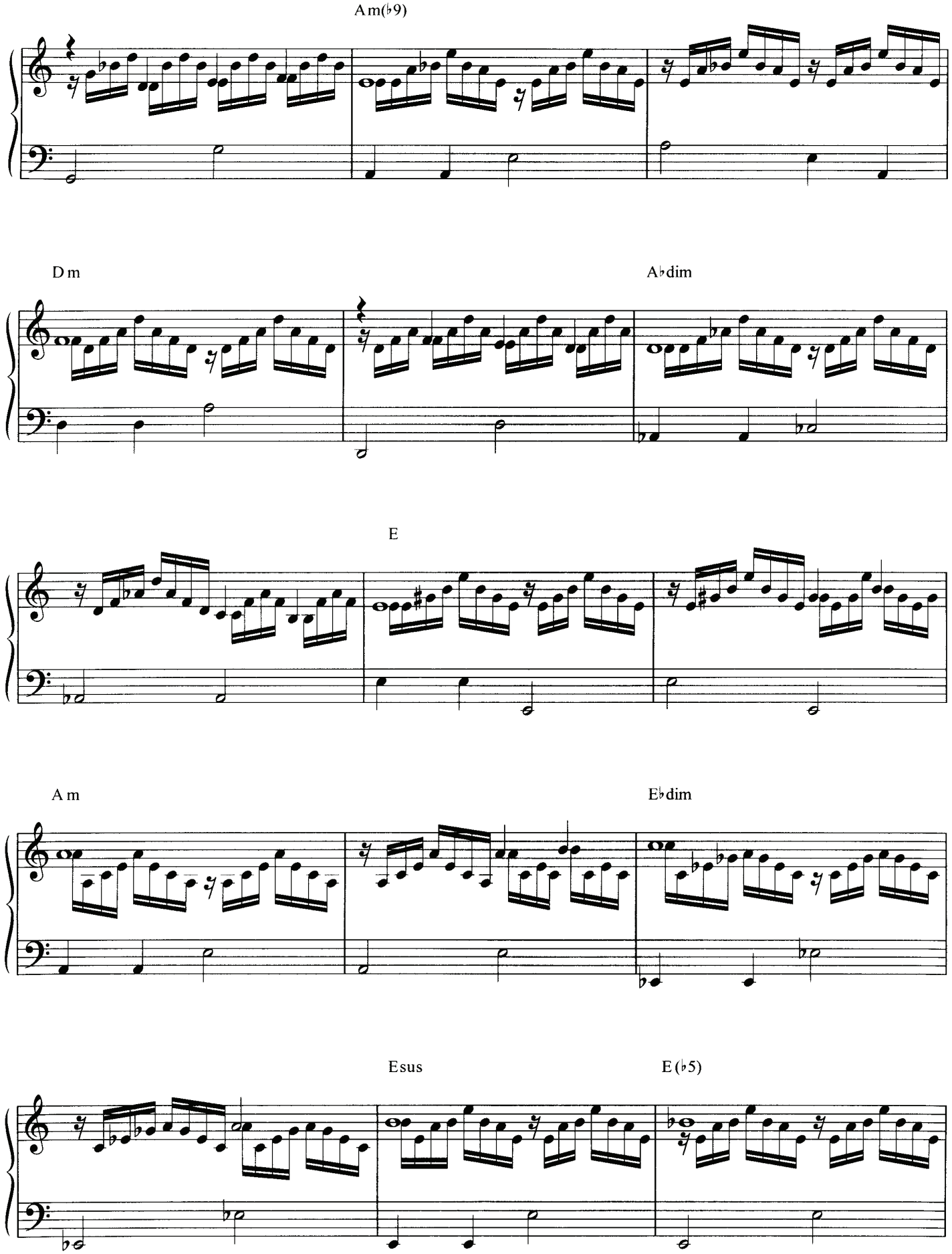
Am(♭9)
Dm
A♭dim
E
Am
E♭dim
Esus
E(♭5)

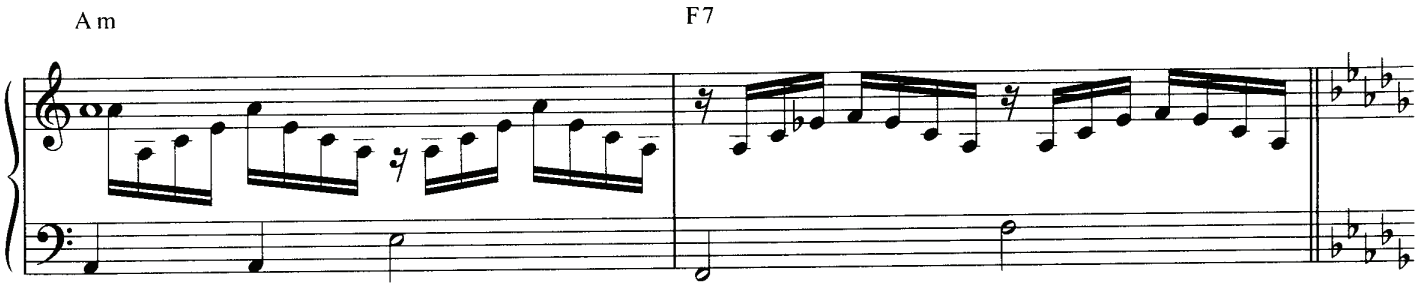
A m
F7

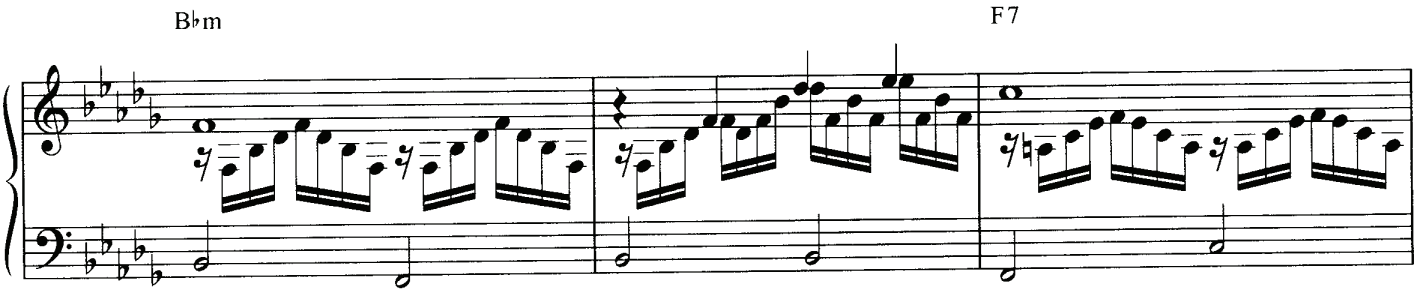
B♭m
F7

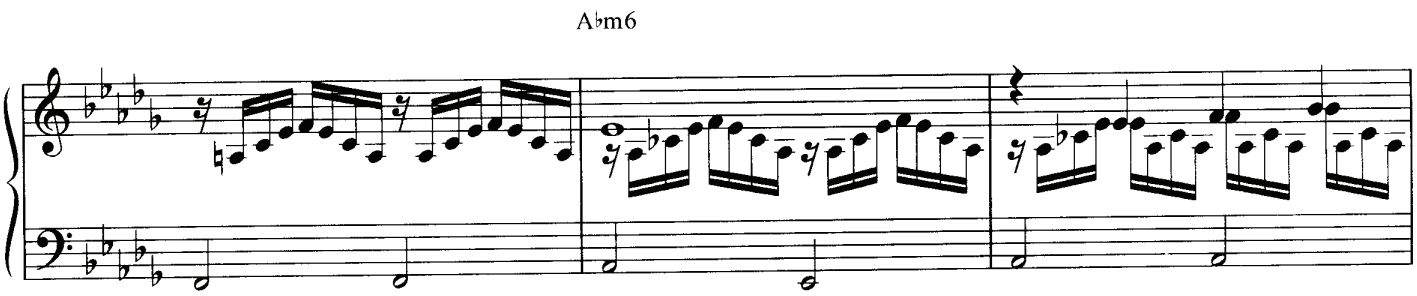
A♭m6

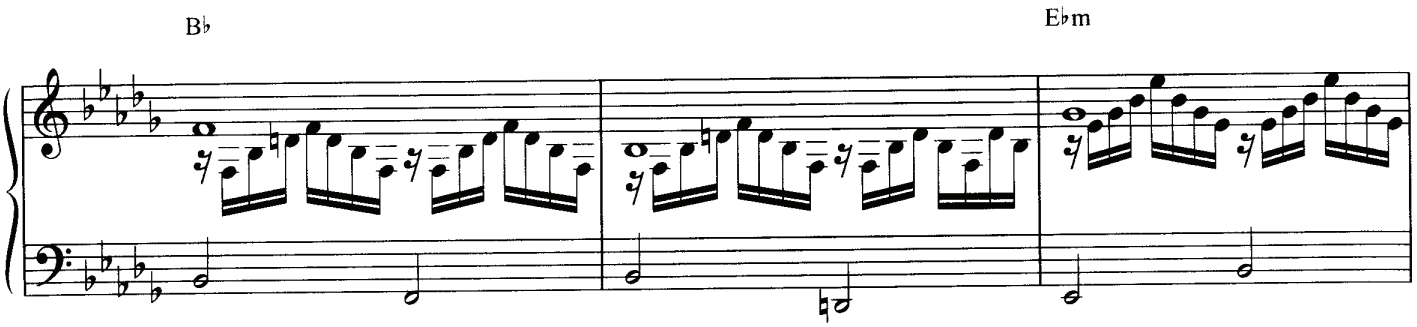
B♭
E♭m

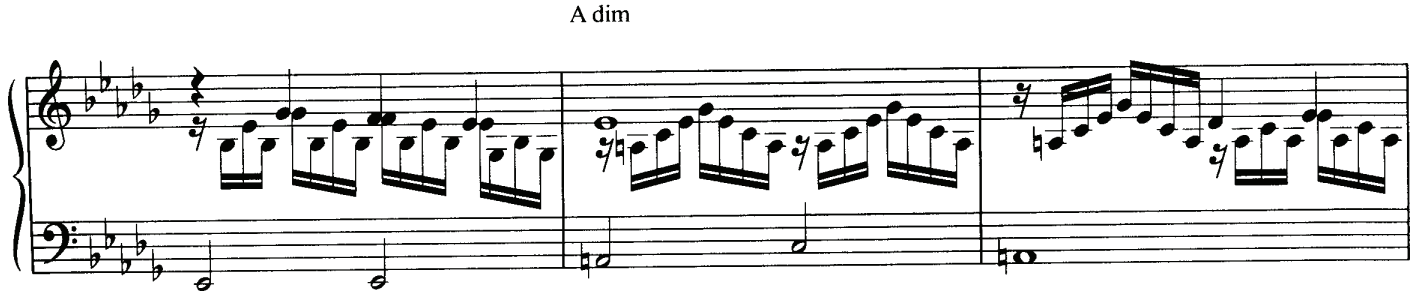
A dim

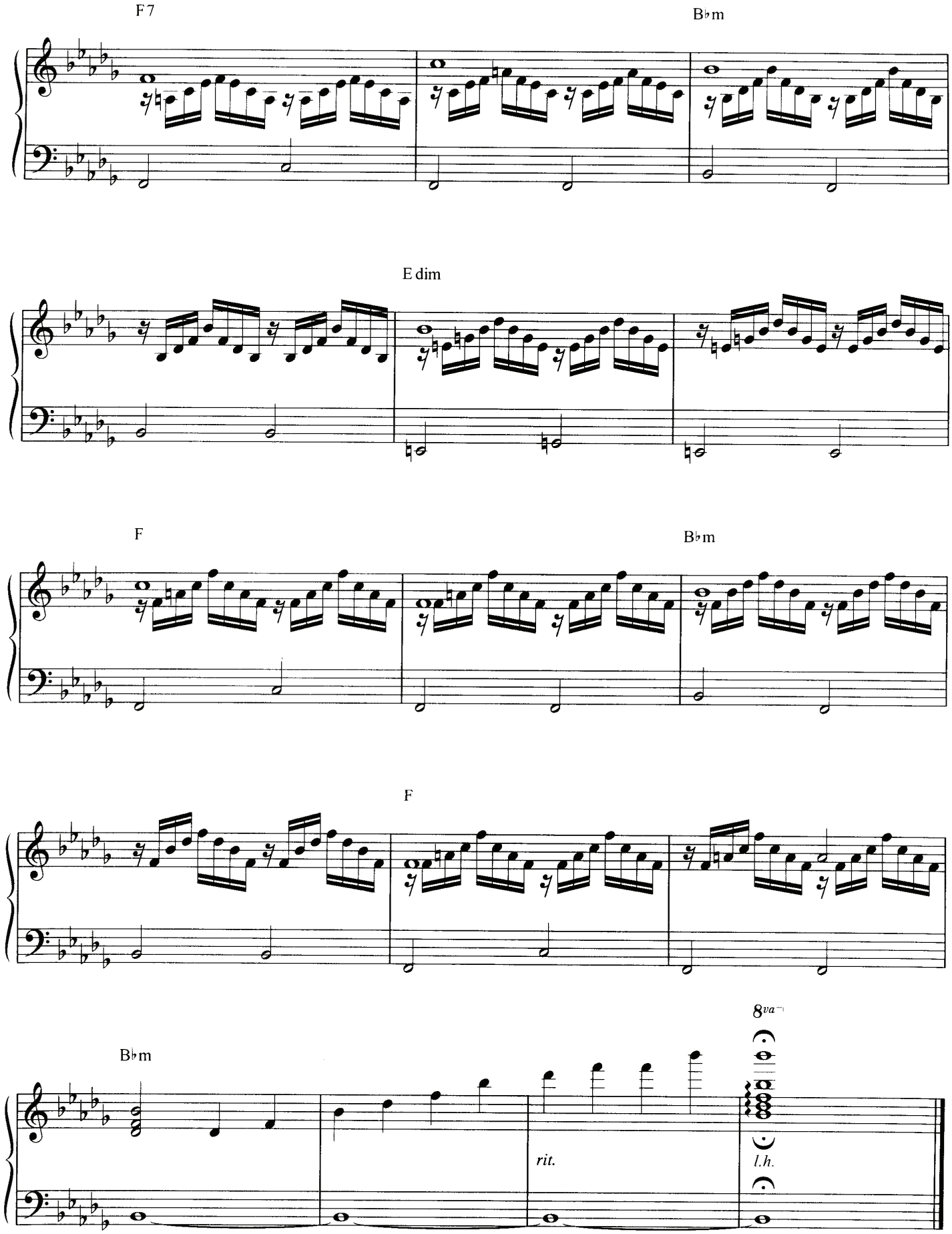
F7
B♭m
E dim
F
B♭m
F
B♭m
8va
rit.
l.h.

GRACEFULLY

By
GIOVANNI MARRADI

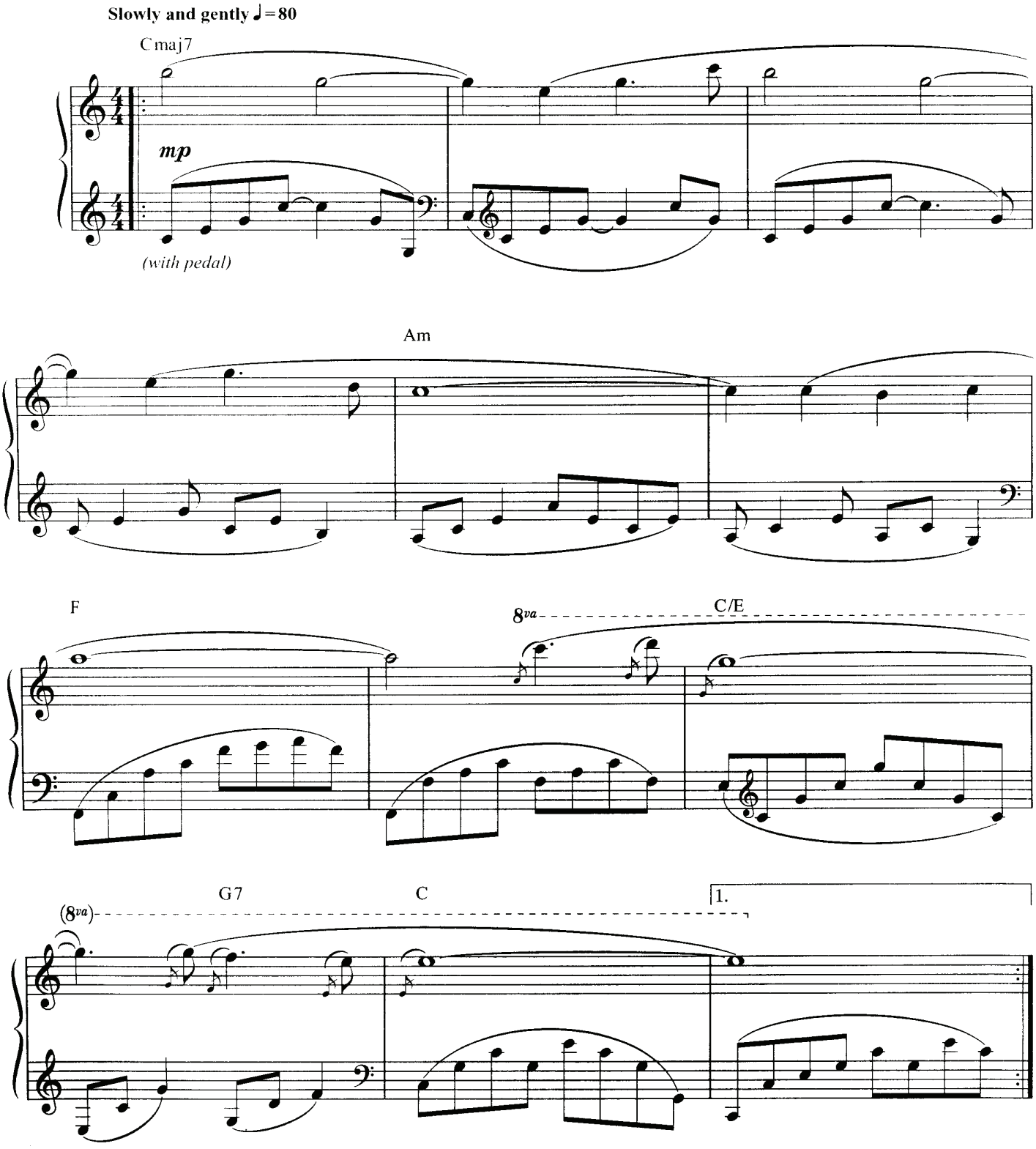

© 1995 GIOVANNI MARRADI

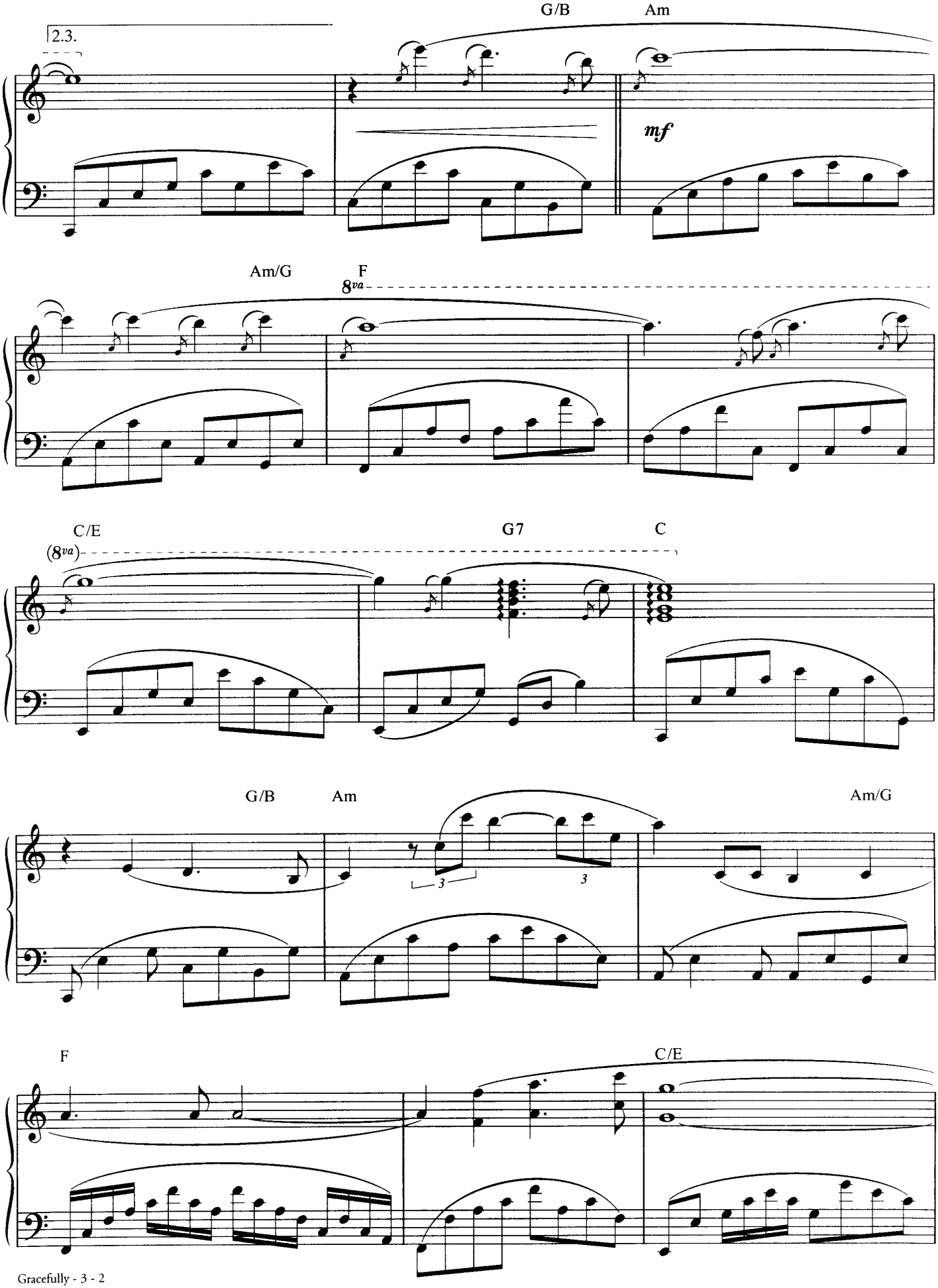
2.3.
G/B
Am
mf
Am/G
F
8va
C/E
(8va)
G7
C
G/B
Am
Am/G
F
C/E

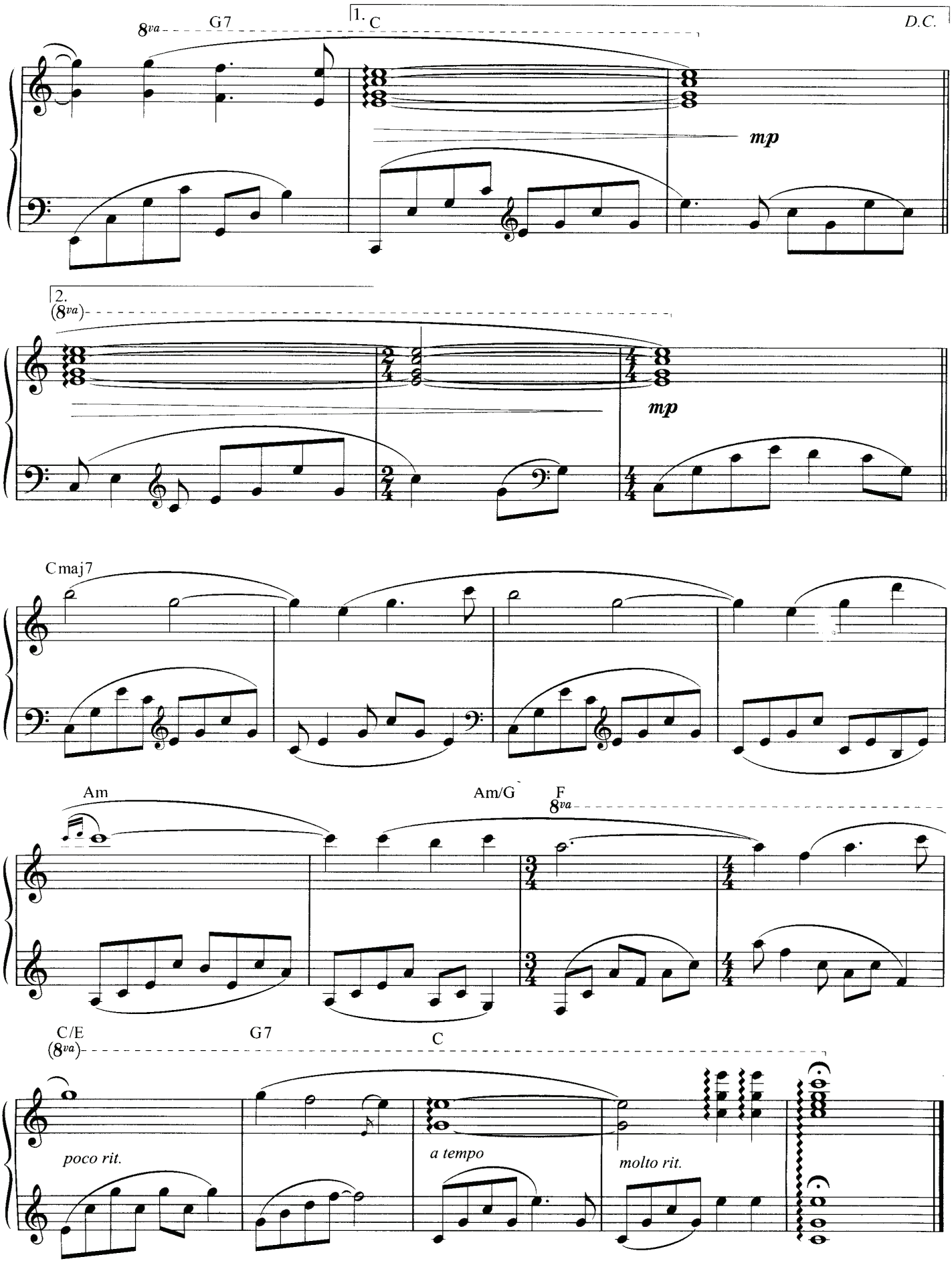
8va
G7
1.
C
D.C.
mp
2.
(8va)
mp
Cmaj7
Am
Am/G
F
8va
C/E
(8va)
G7
C
poco rit.
a tempo
molto rit.

ISLAND OF SAMOA

By
GIOVANNI MARRADI

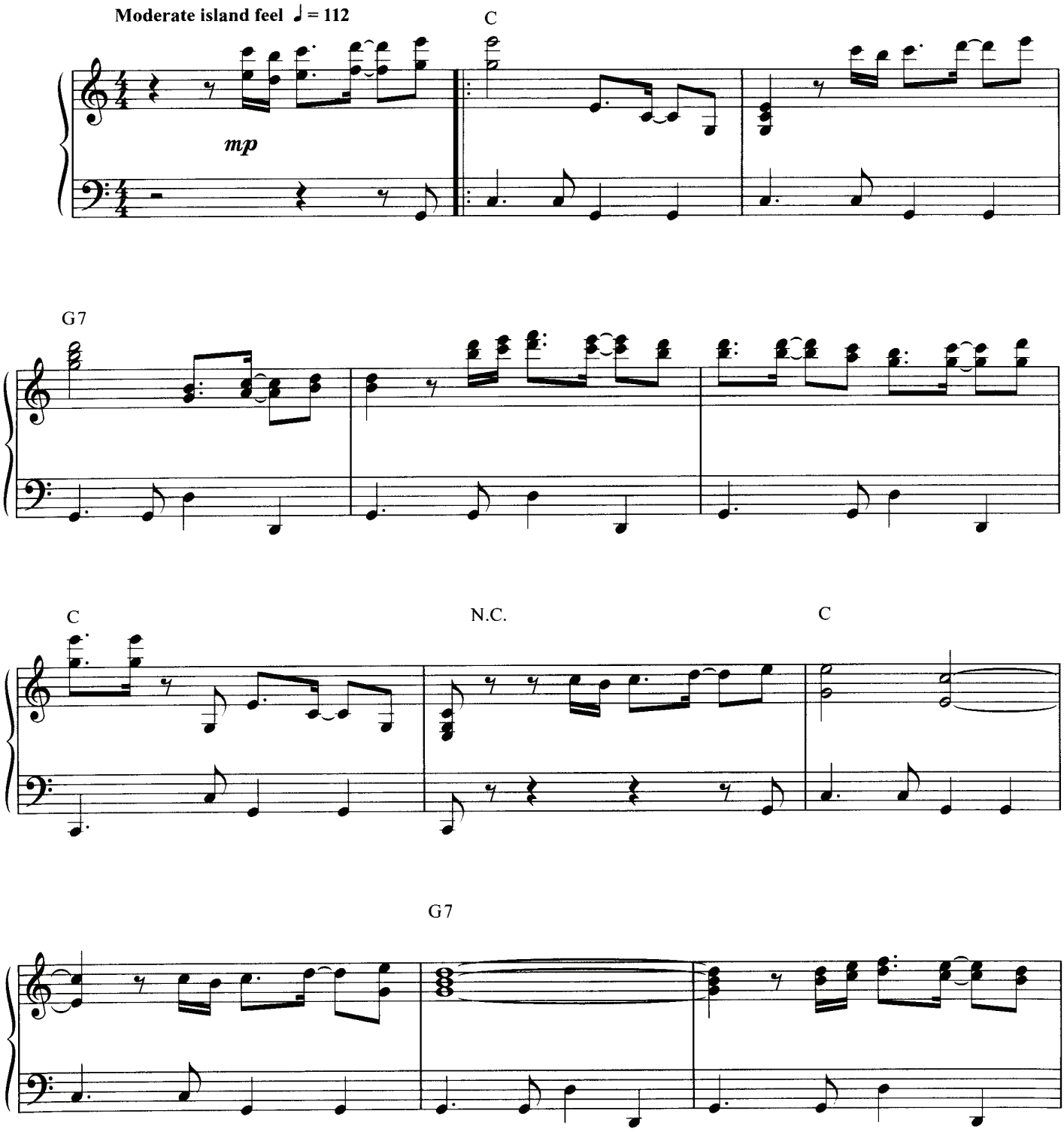

© 1994 GIOVANNI MARRADI

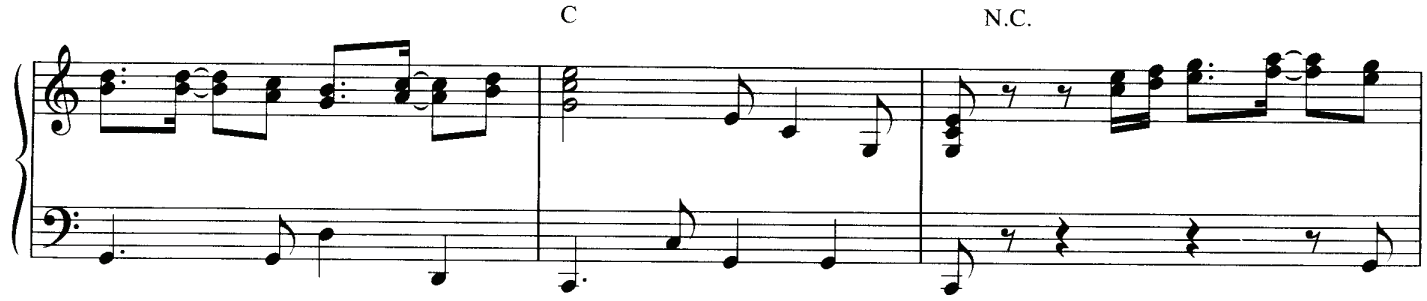
C
N.C.

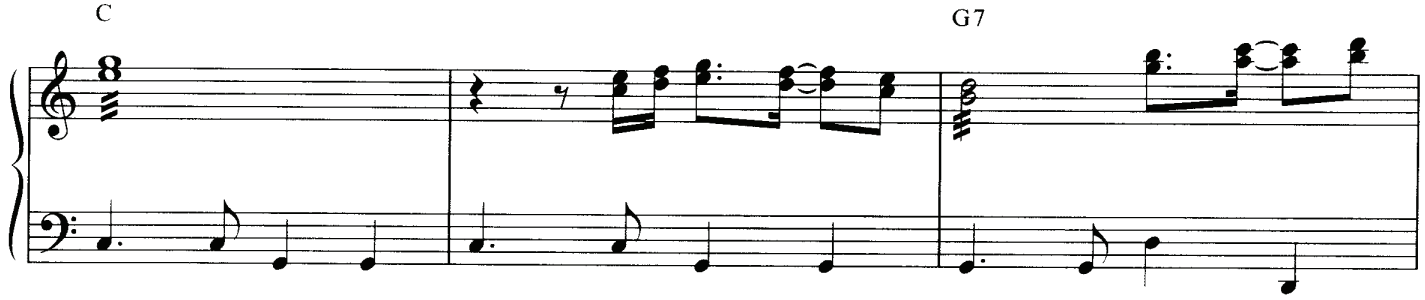
C
G7

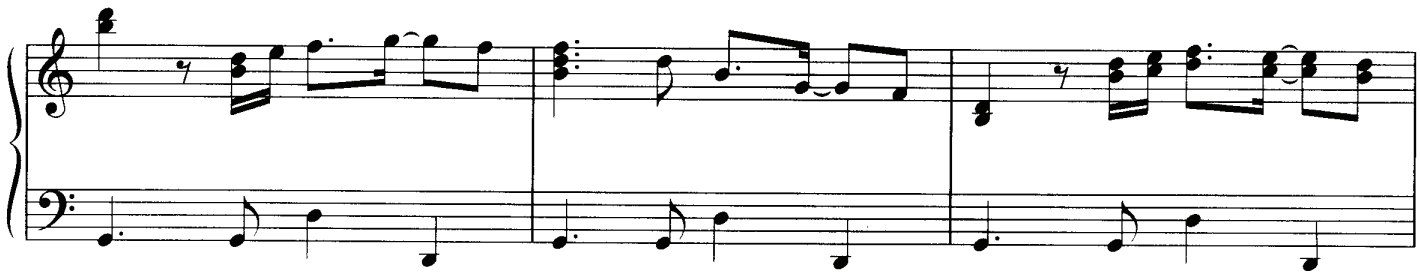

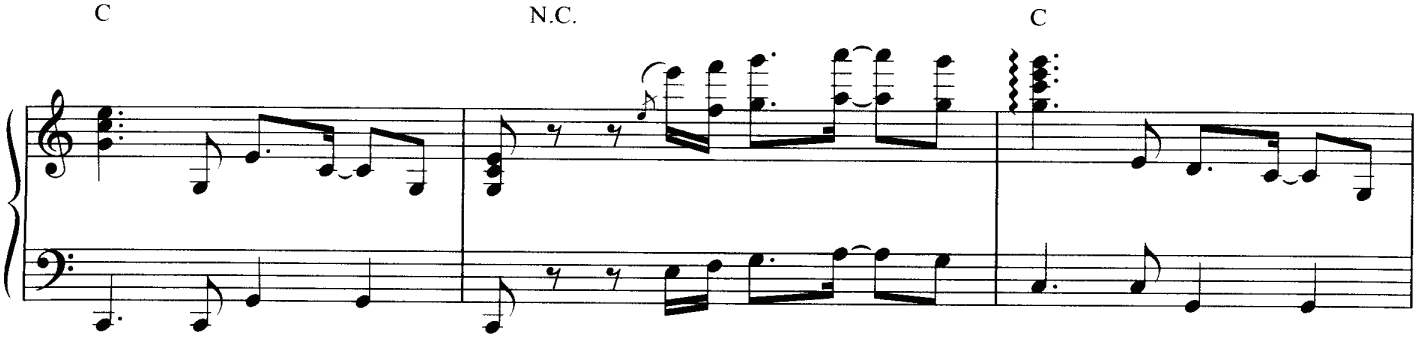
C
N.C.
C

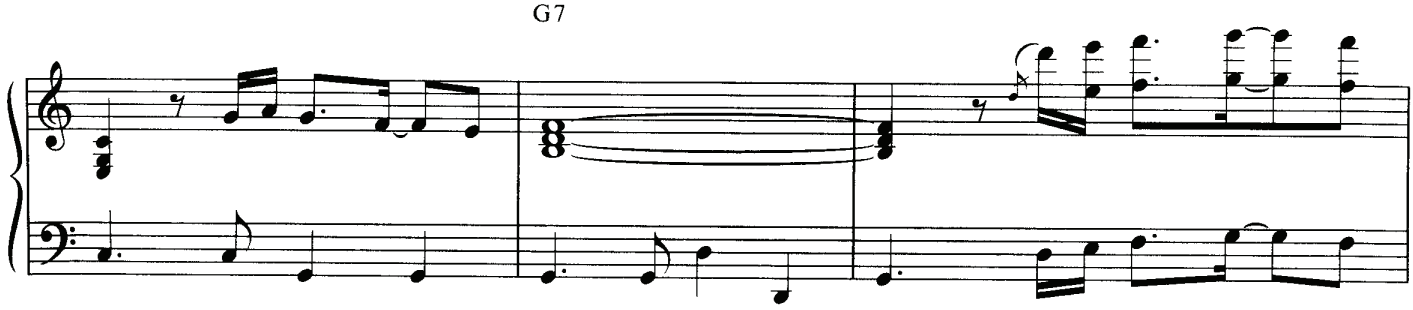
G7

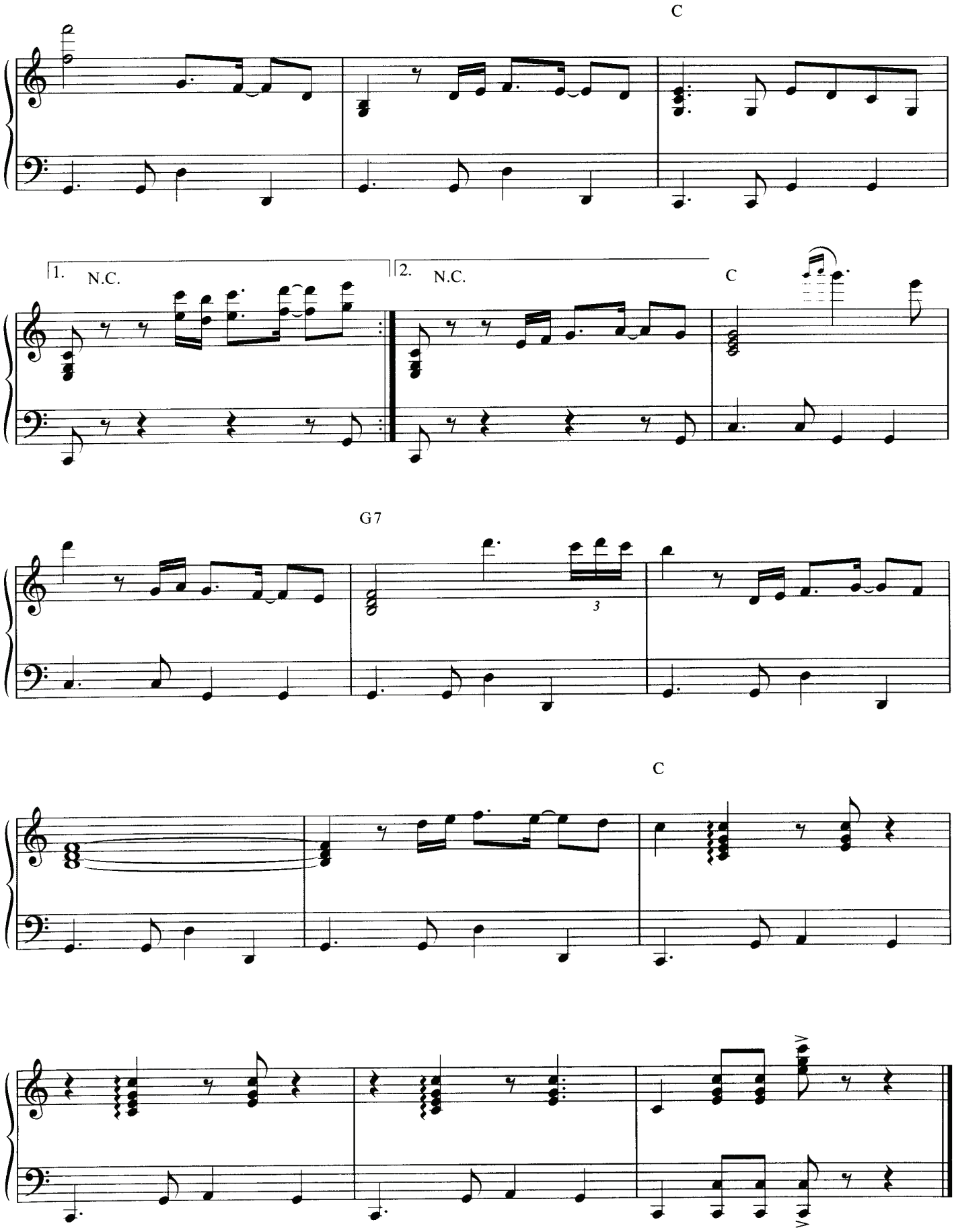
C
1.
N.C.
2.
N.C.
C
G7
3
C

RAIN AND TEARS

By
GIOVANNI MARRADI

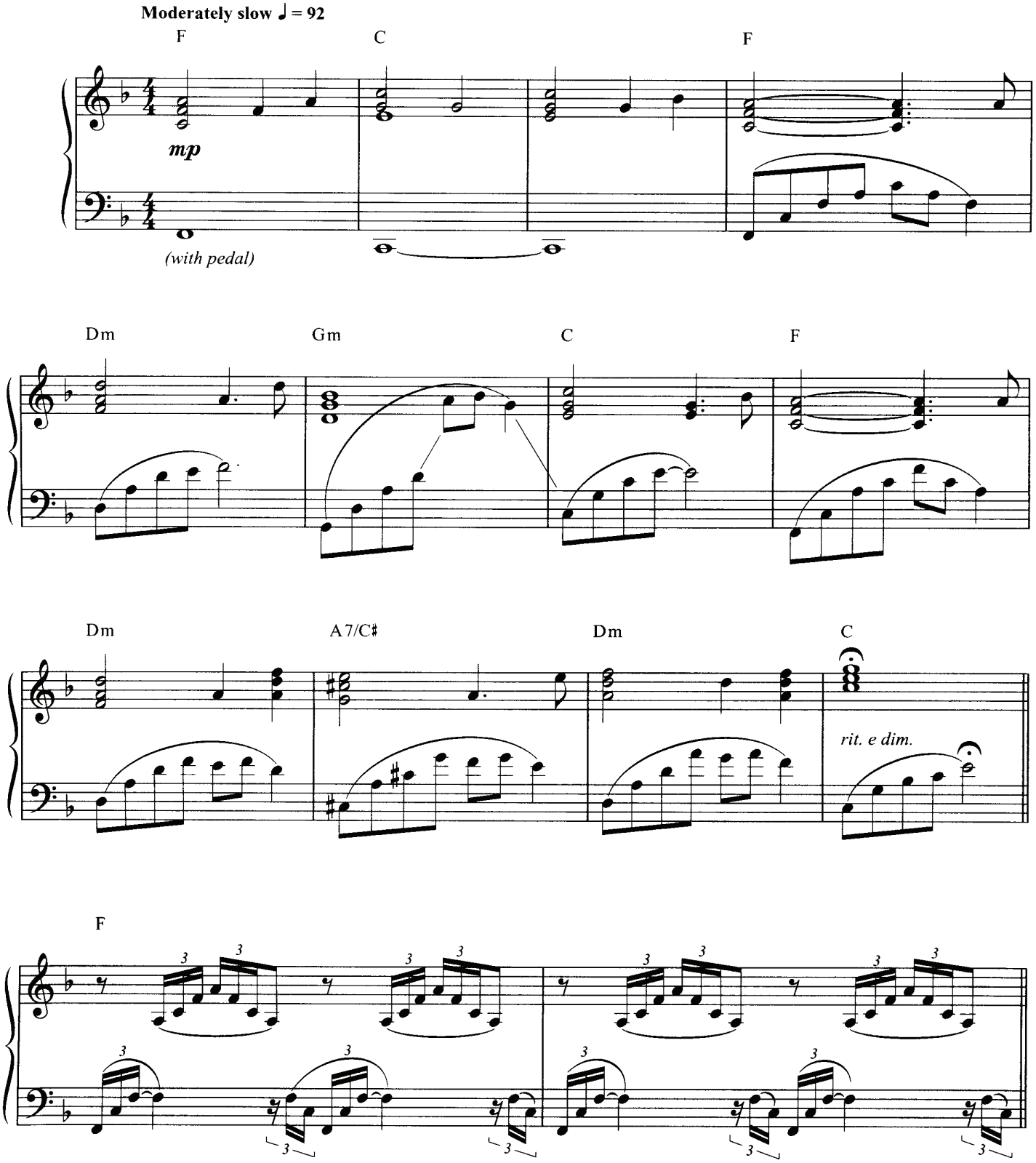

© 1994 GIOVANNI MARRADI

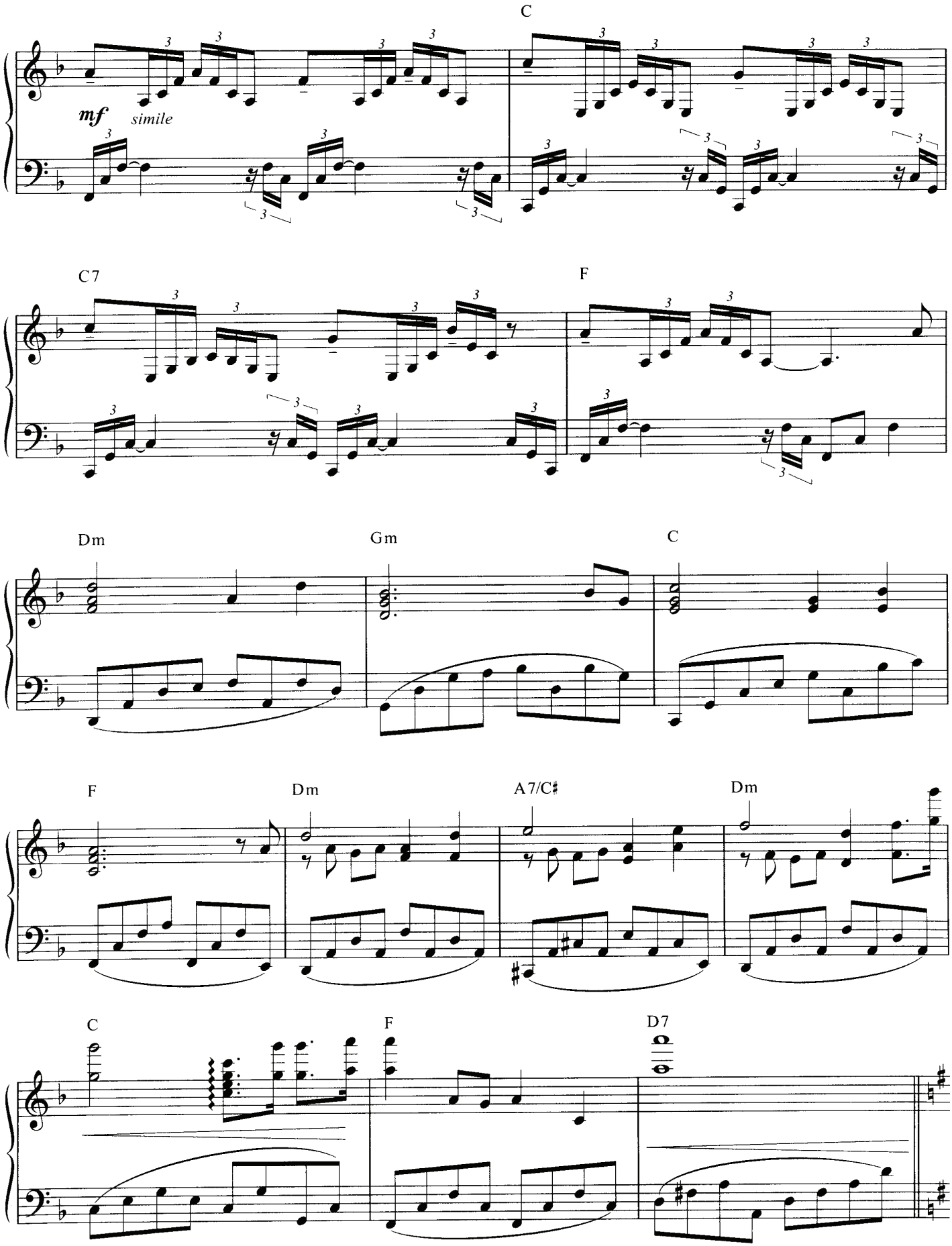
C
mf
simile
C7
F
Dm
Gm
C
F
Dm
A7/C♯
Dm
C
F
D7

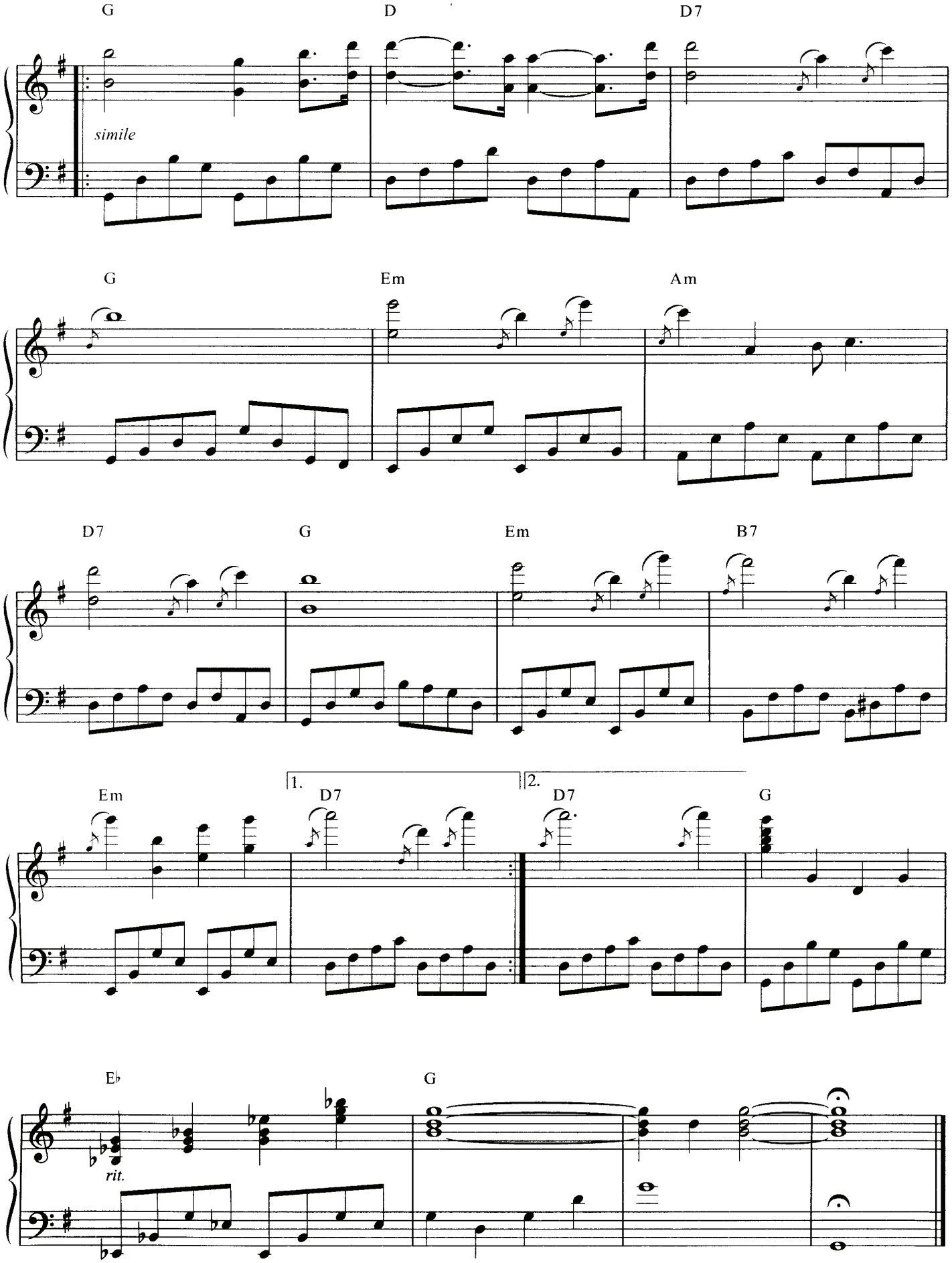
G
D
D7
simile
G
Em
Am
D7
G
Em
B7
Em
1.
D7
2.
D7
G
E♭
G
rit.

JOY

By
GIOVANNI MARRADI

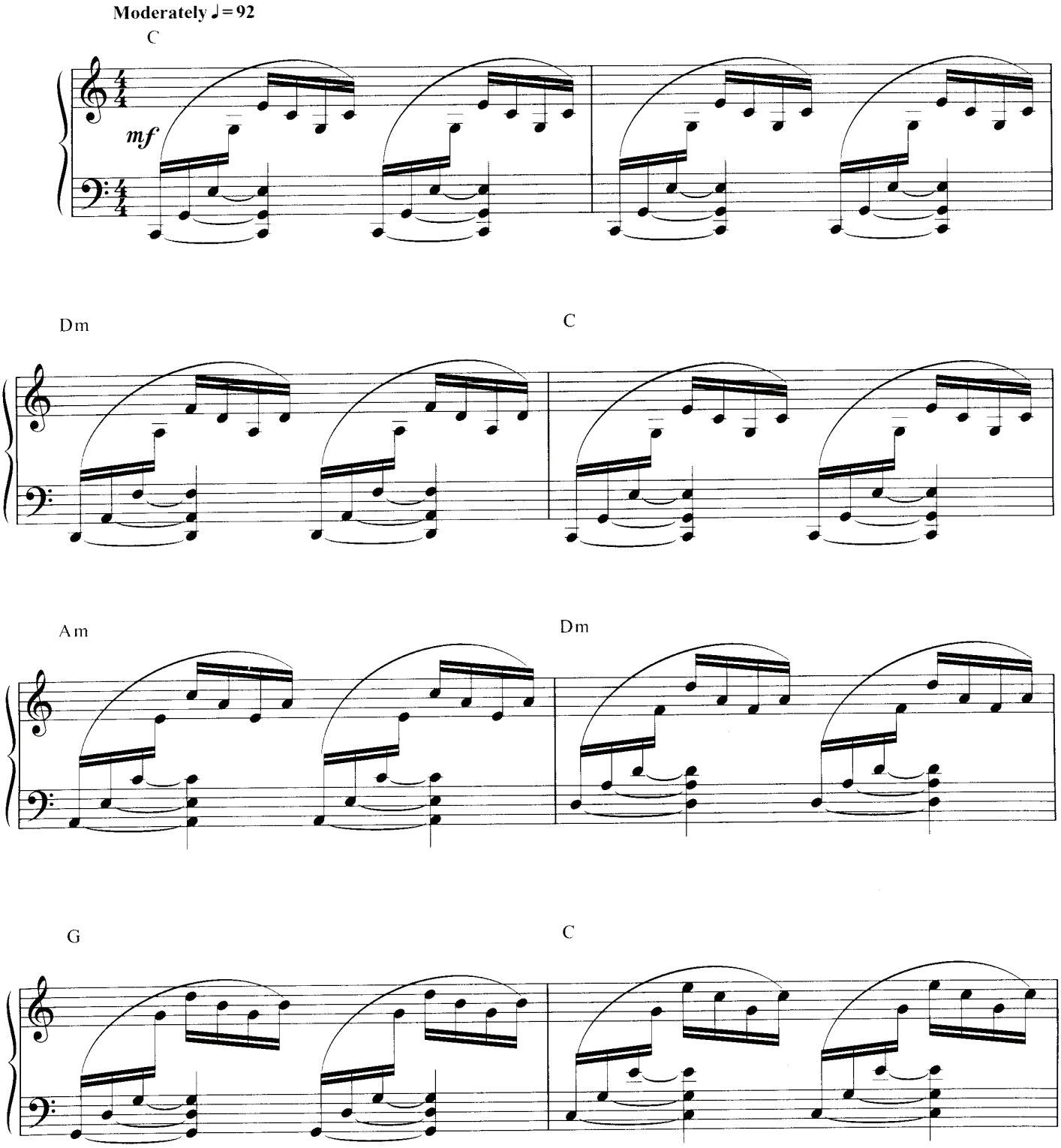

© 1997 GIOVANNI MARRADI

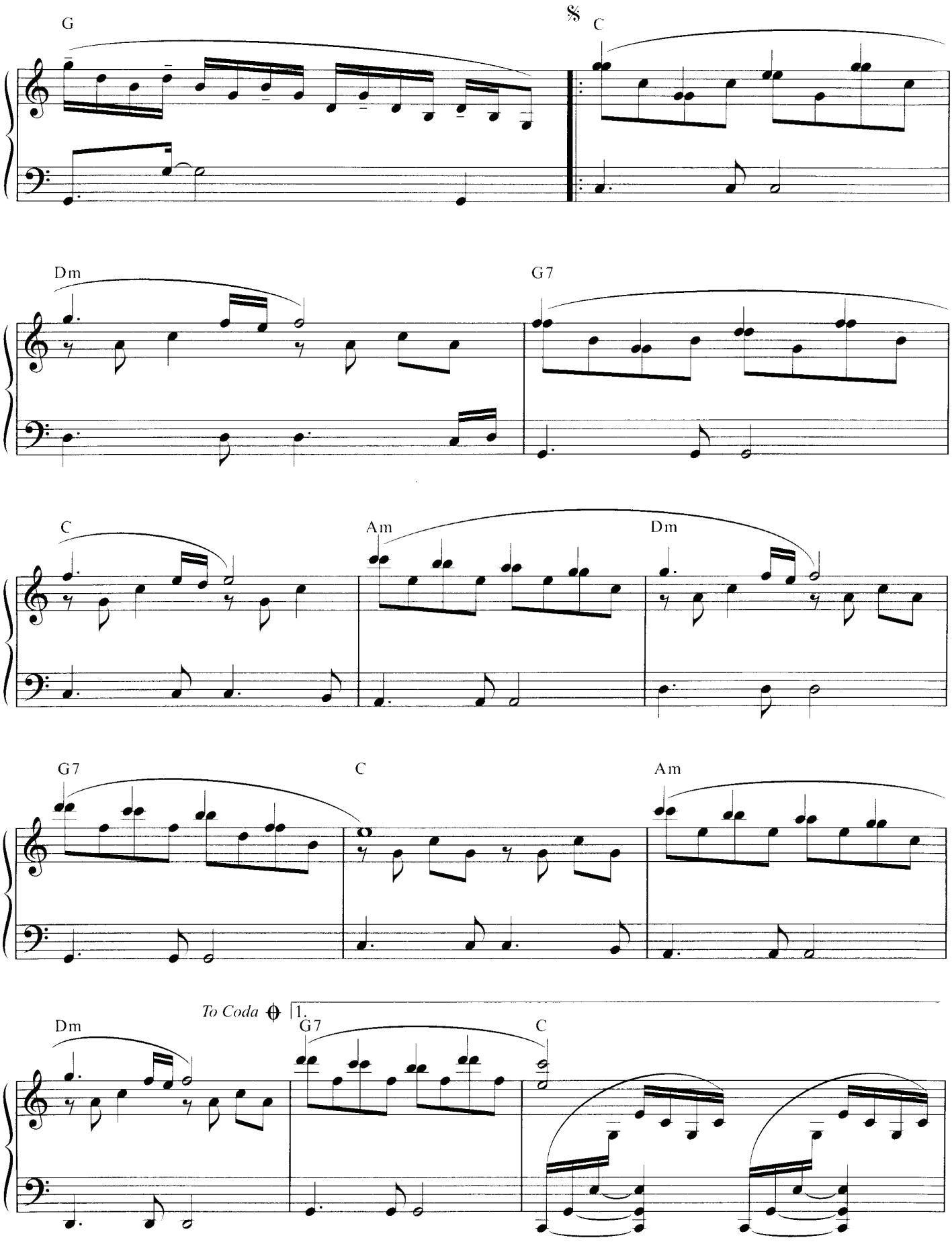
G
C
Dm
G7
C
Am
Dm
G7
C
Am
Dm
To Coda
1.
G7
C

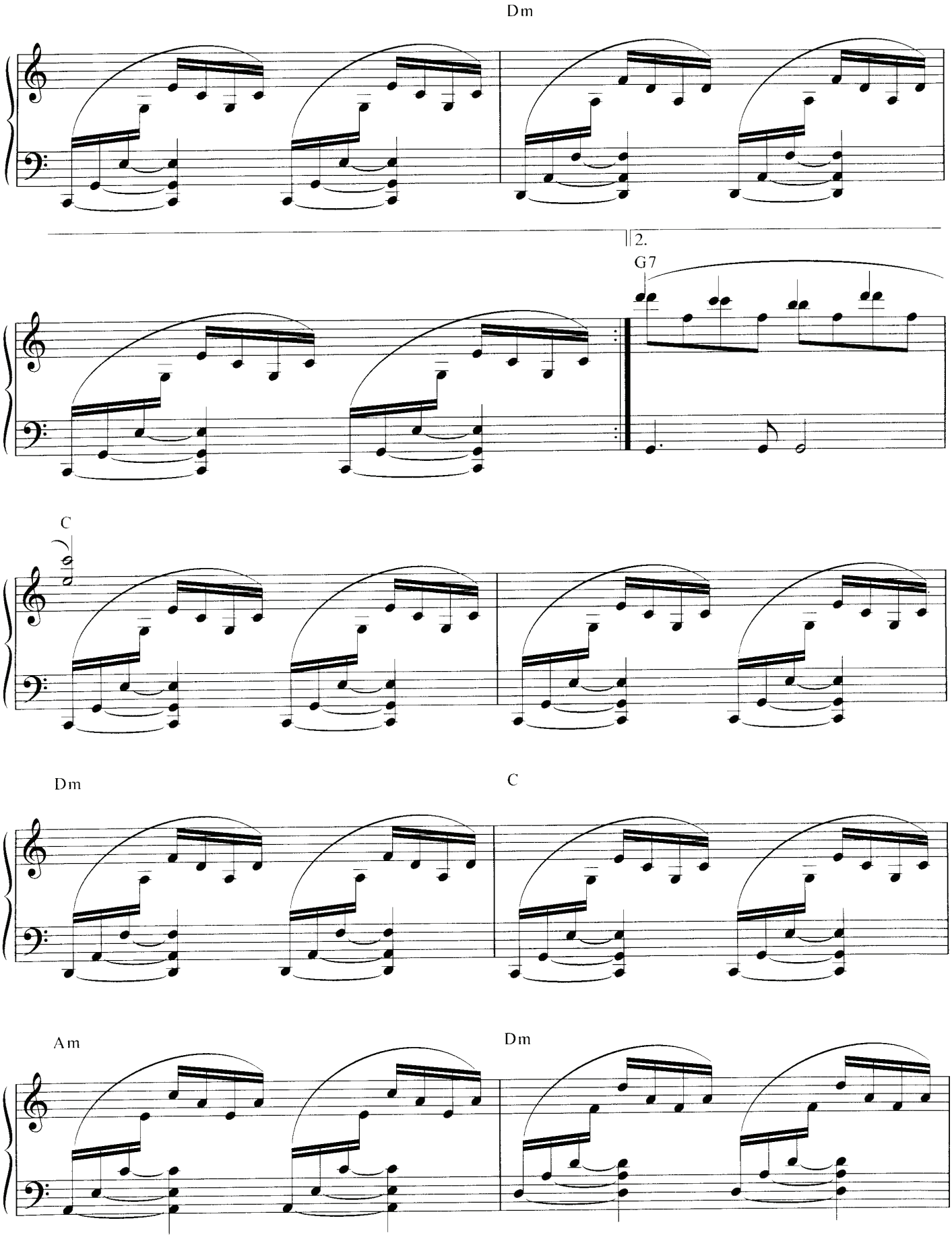
Dm
2.
G7
C
Dm
C
Am
Dm

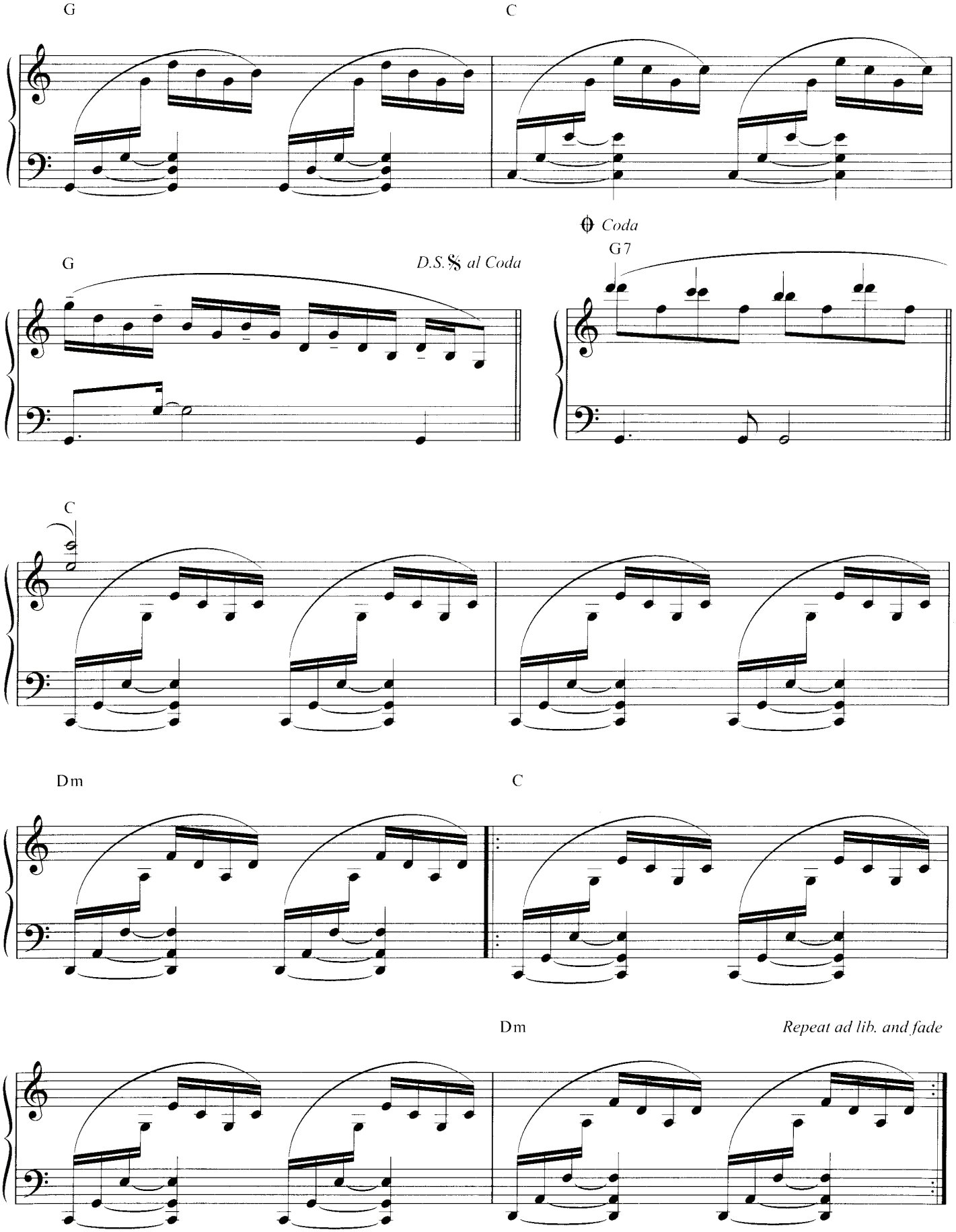
G
C
G
D.S. 𝄋 al Coda
𝄌 Coda
G7
C
Dm
C
Dm
Repeat ad lib. and fade

LYSISTRATA

By
GIOVANNI MARRADI

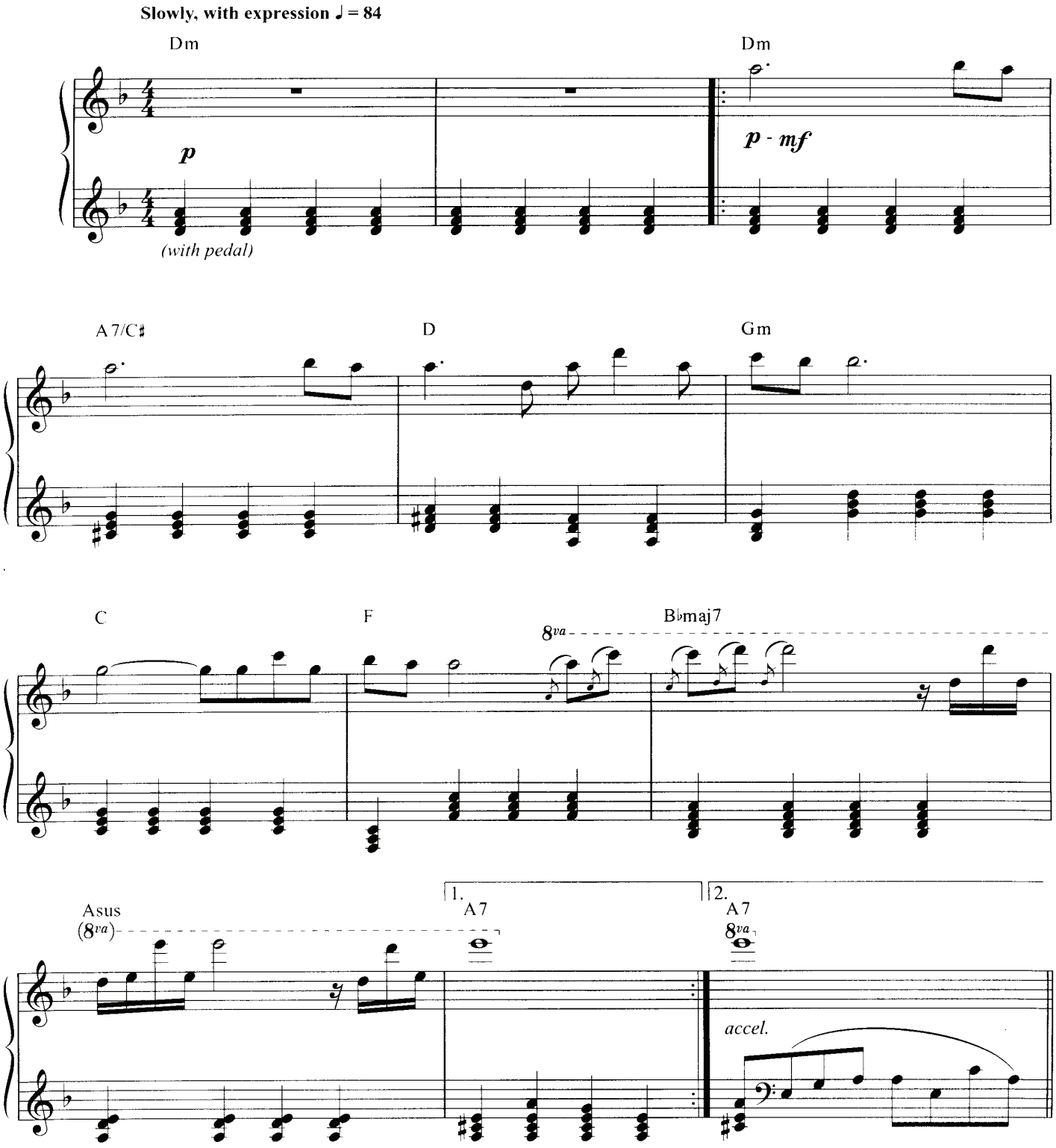

© 1995 GIOVANNI MARRADI

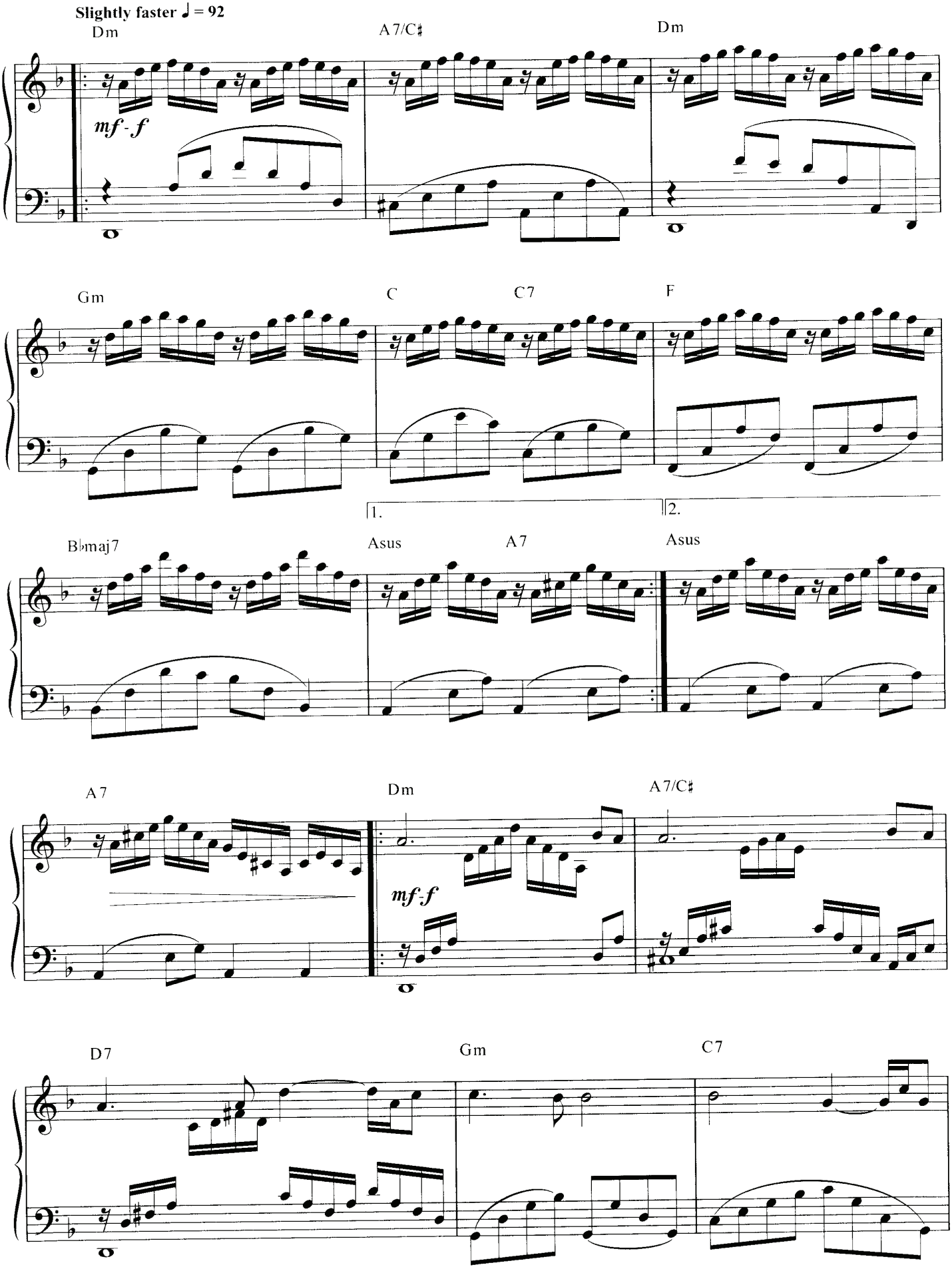
Slightly faster ♩ = 92
Dm
A7/C♯
Dm
mf - f
Gm
C
C7
F
1.
2.
B♭maj7
Asus
A7
Asus
A7
Dm
A7/C♯
mf - f
D7
Gm
C7

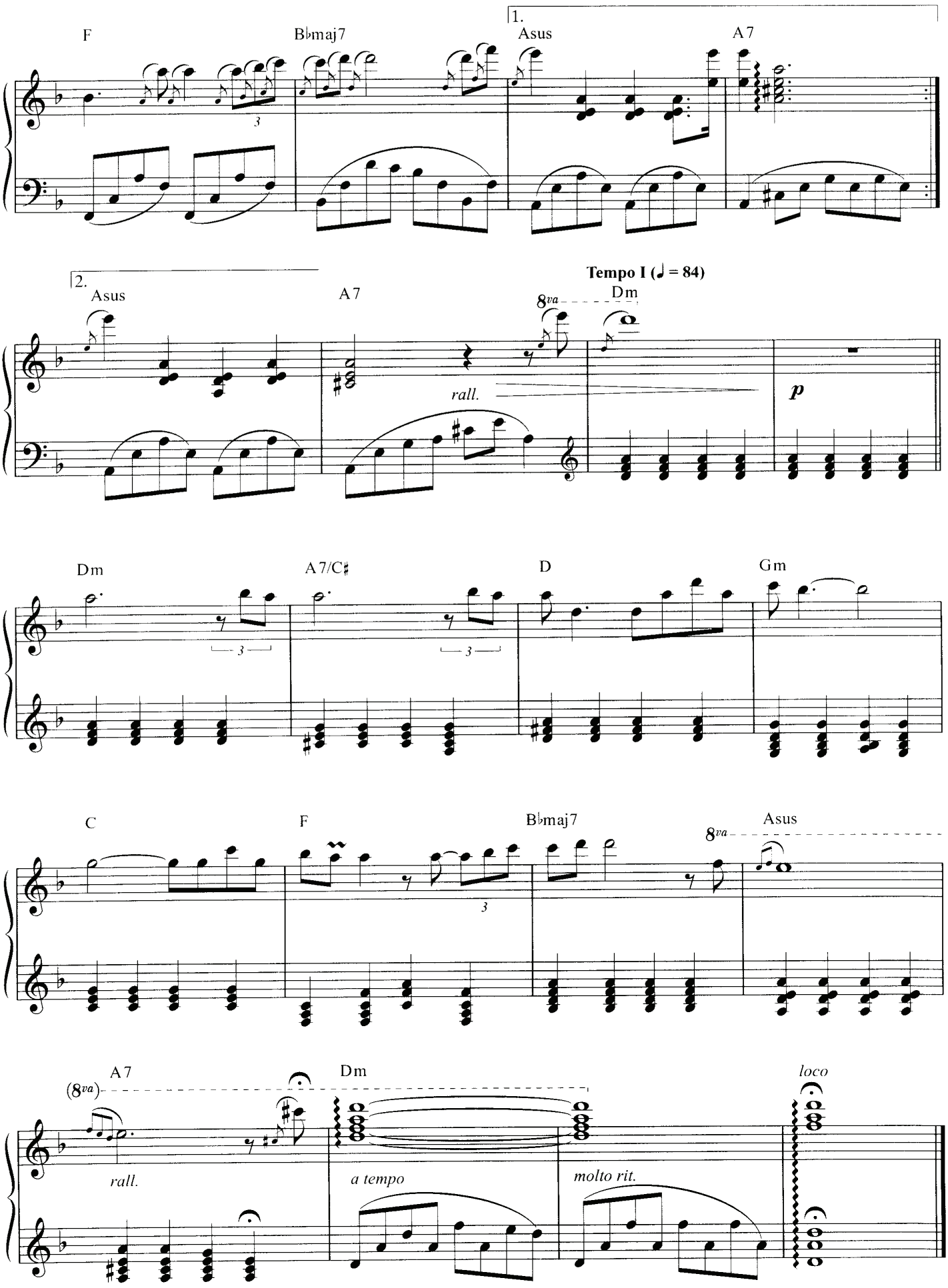
F
B♭maj7
1.
Asus
A7
2.
Asus
A7
8va
Tempo I (♩ = 84)
Dm
rall.
p
Dm
A7/C♯
D
Gm
C
F
B♭maj7
8va
Asus
(8va)
A7
Dm
loco
rall.
a tempo
molto rit.

LANCELOT

By
GIOVANNI MARRADI

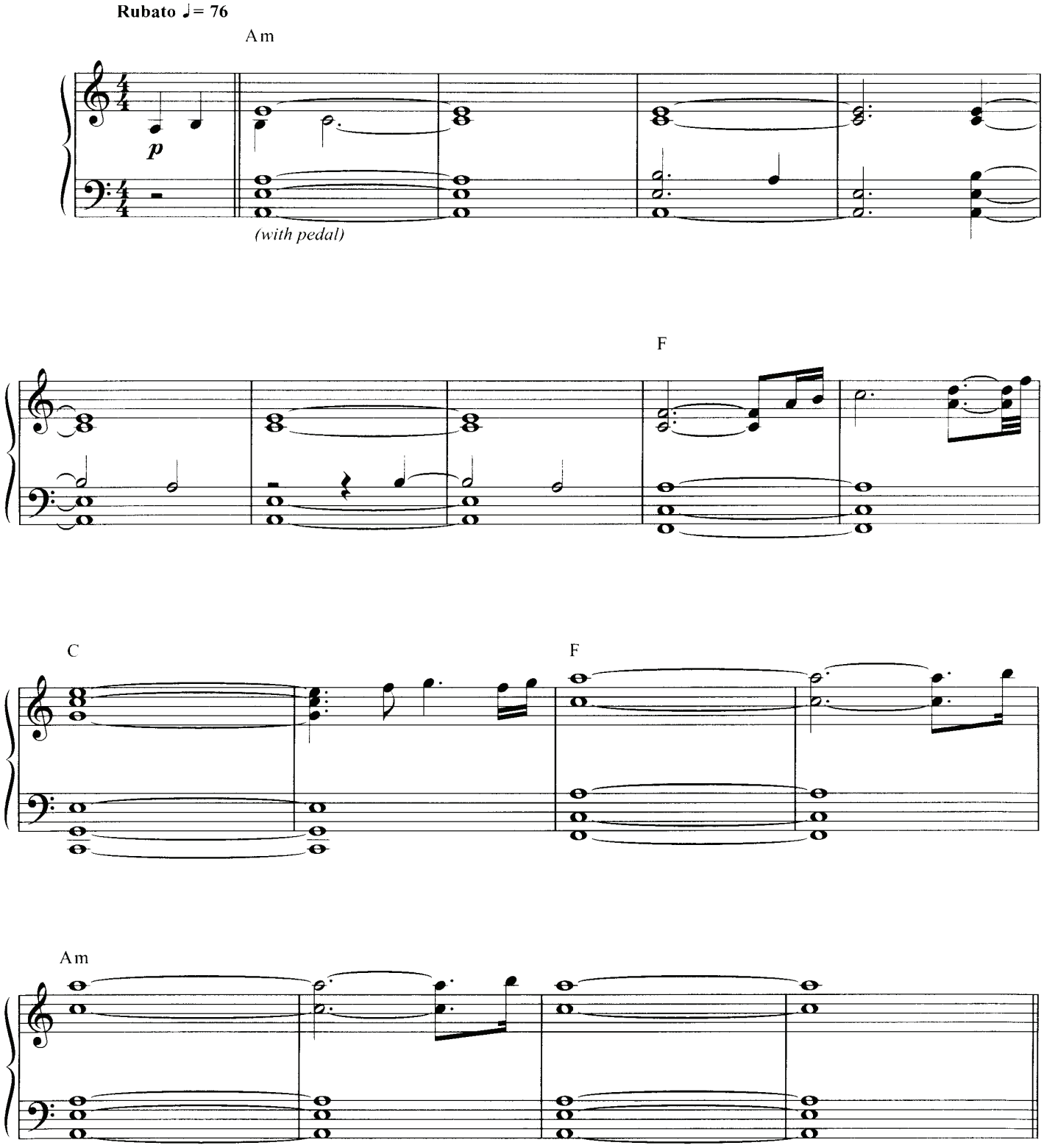

© 1997 GIOVANNI MARRADI

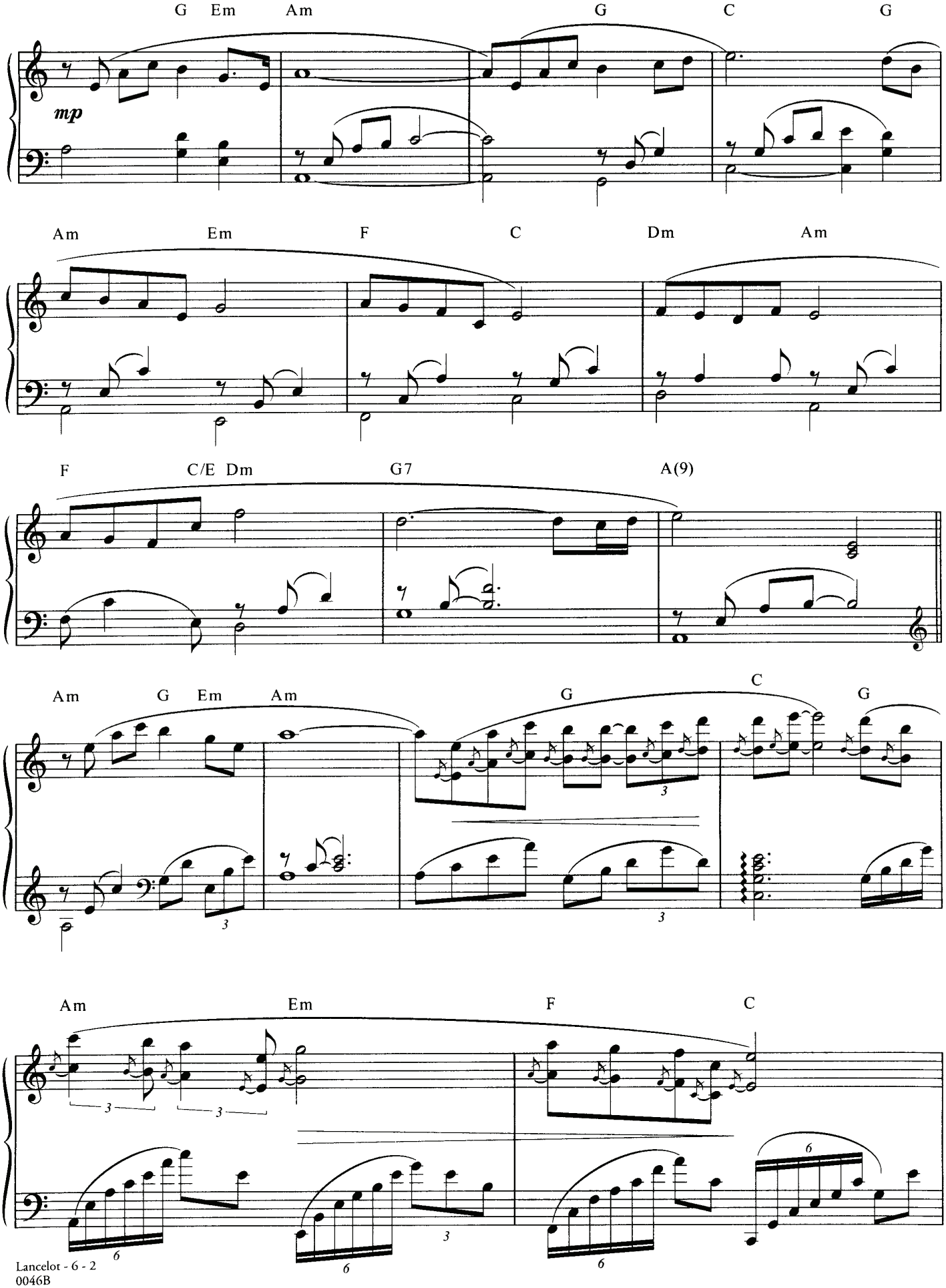
G Em Am G C G
mp
Am Em F C Dm Am
F C/E Dm G7 A(9)
Am G Em Am G C G
Am Em F C

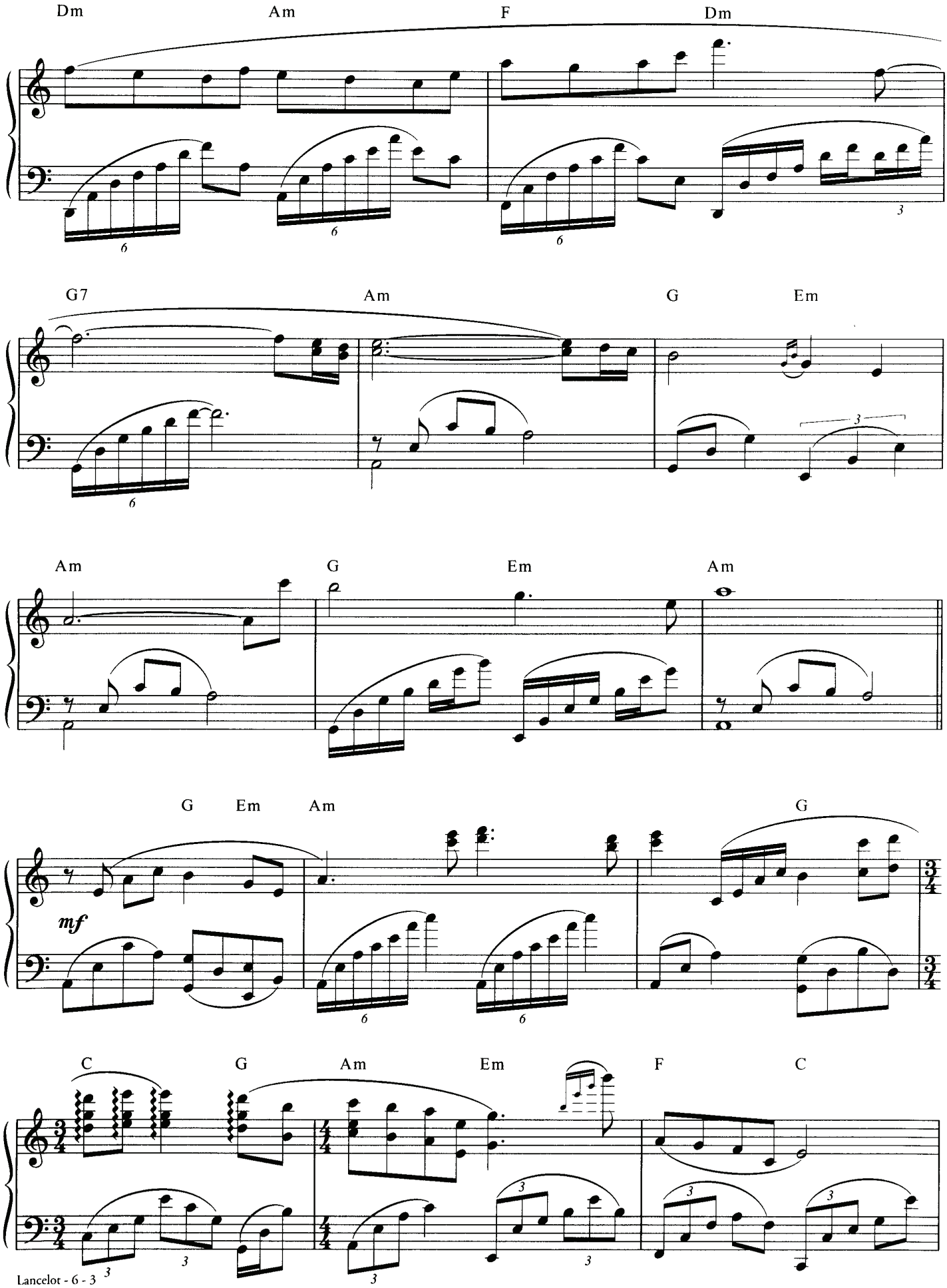
Dm
Am
F
Dm
G7
Am
G
Em
Am
G
Em
Am
G
Em
Am
G
mf
C
G
Am
Em
F
C

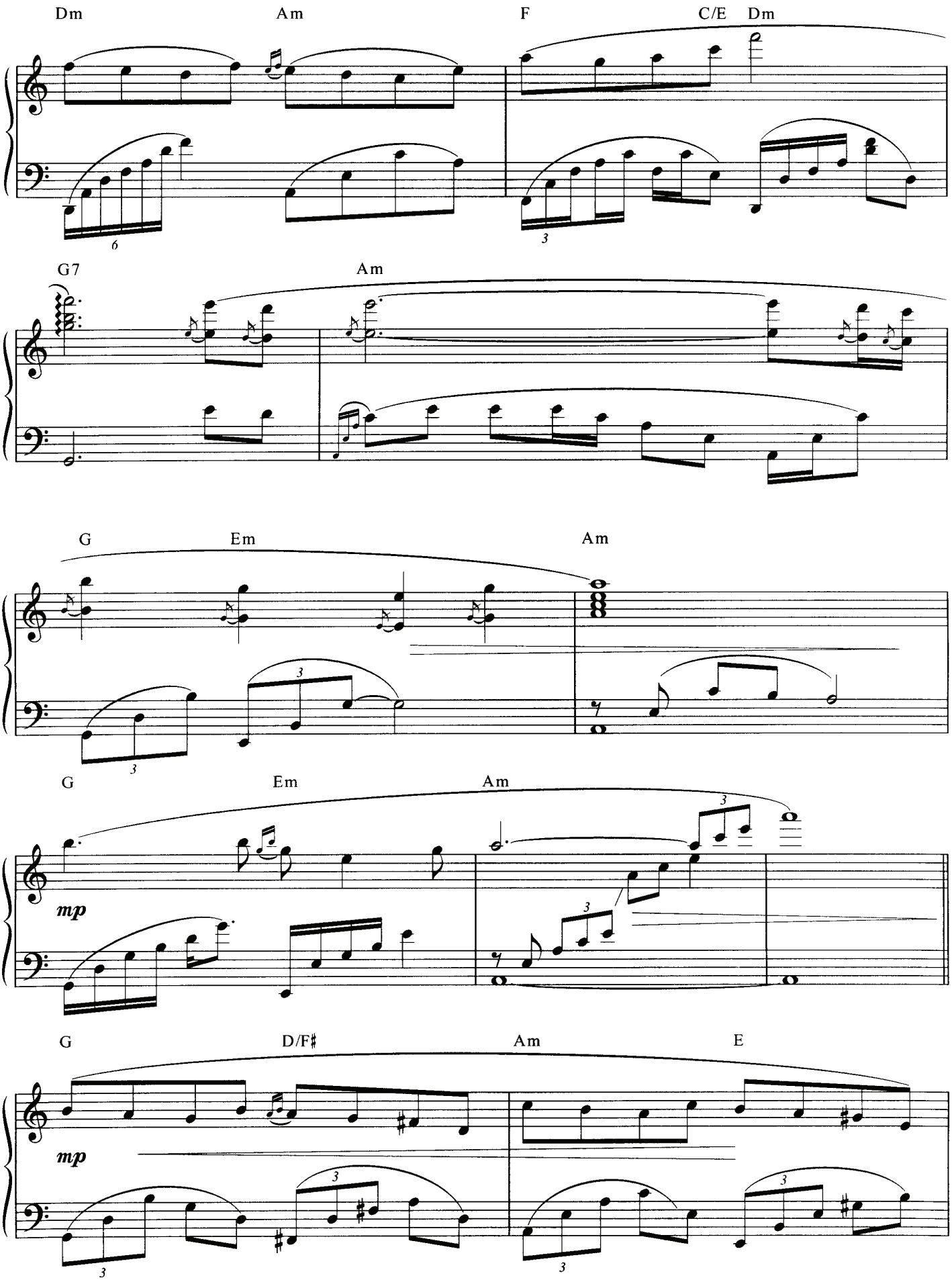
Dm
Am
F
C/E
Dm
G7
Am
G
Em
Am
G
Em
Am
mp
G
D/F♯
Am
E
mp

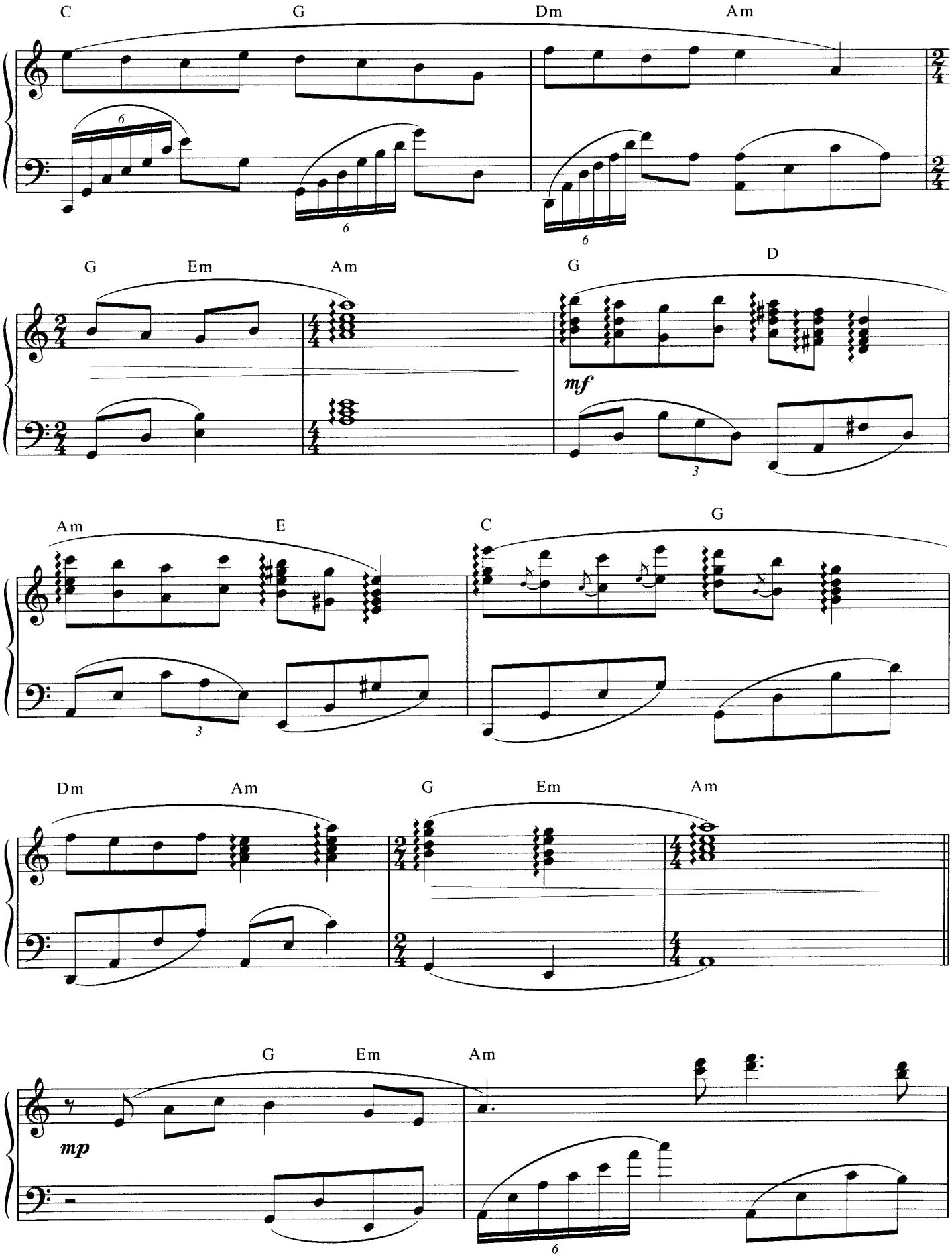
C
G
Dm
Am
G
Em
Am
G
D
mf
Am
E
C
G
Dm
Am
G
Em
Am
G
Em
Am
mp

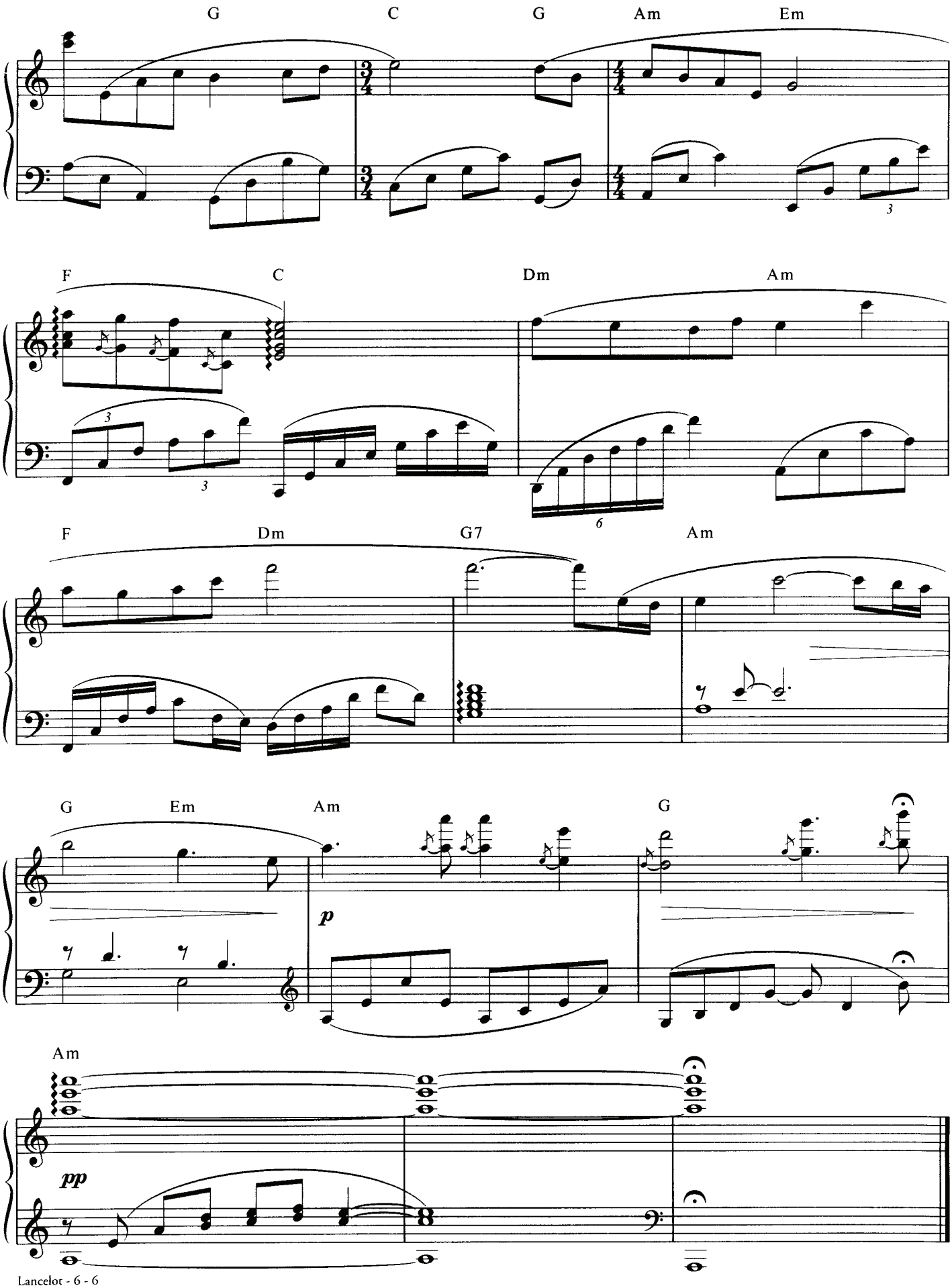
G
C
G
Am
Em
F
C
Dm
Am
F
Dm
G7
Am
G
Em
Am
G
p
Am
pp

NATHALIE

By
GIOVANNI MARRADI

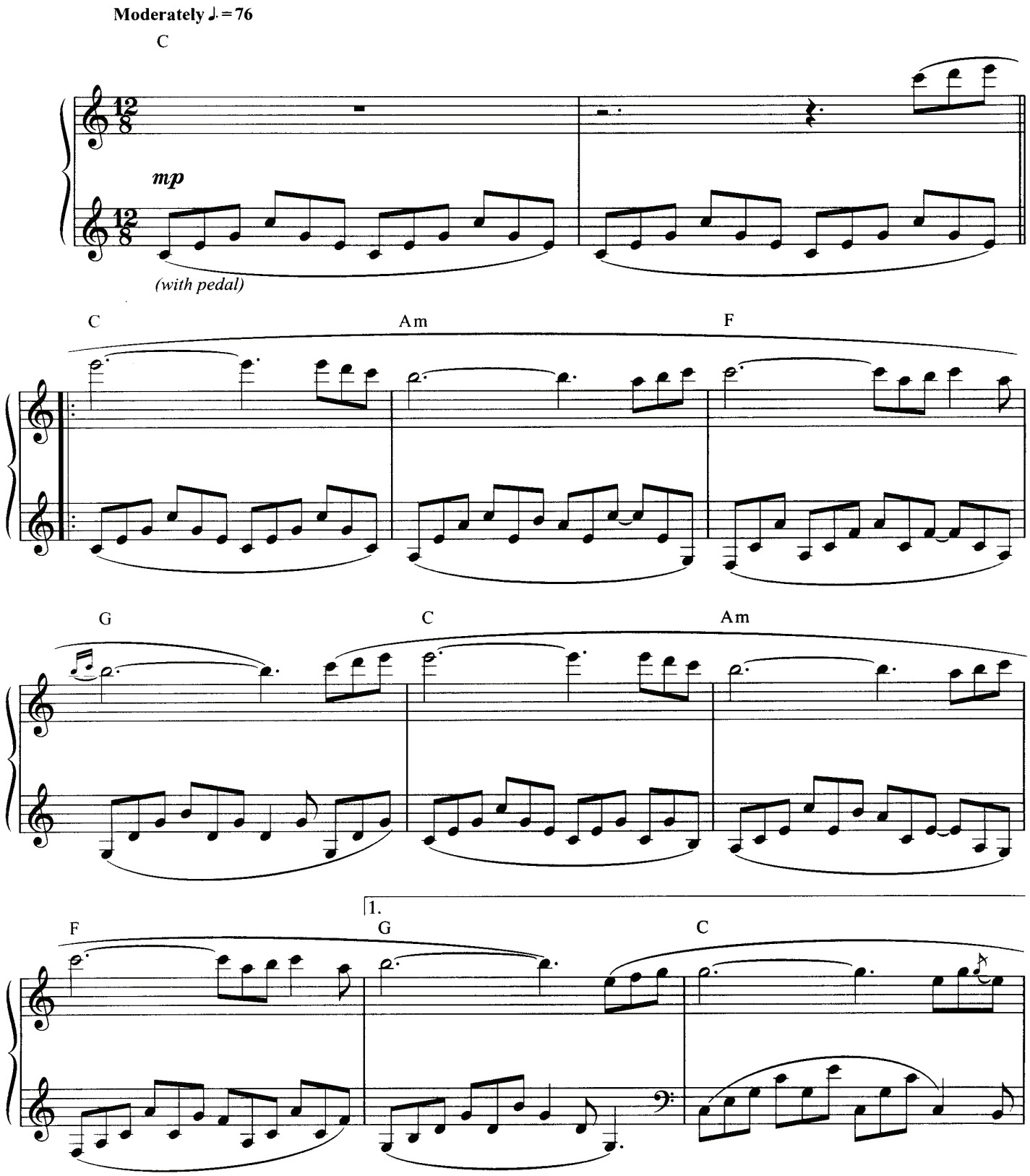

© 1994 GIOVANNI MARRADI

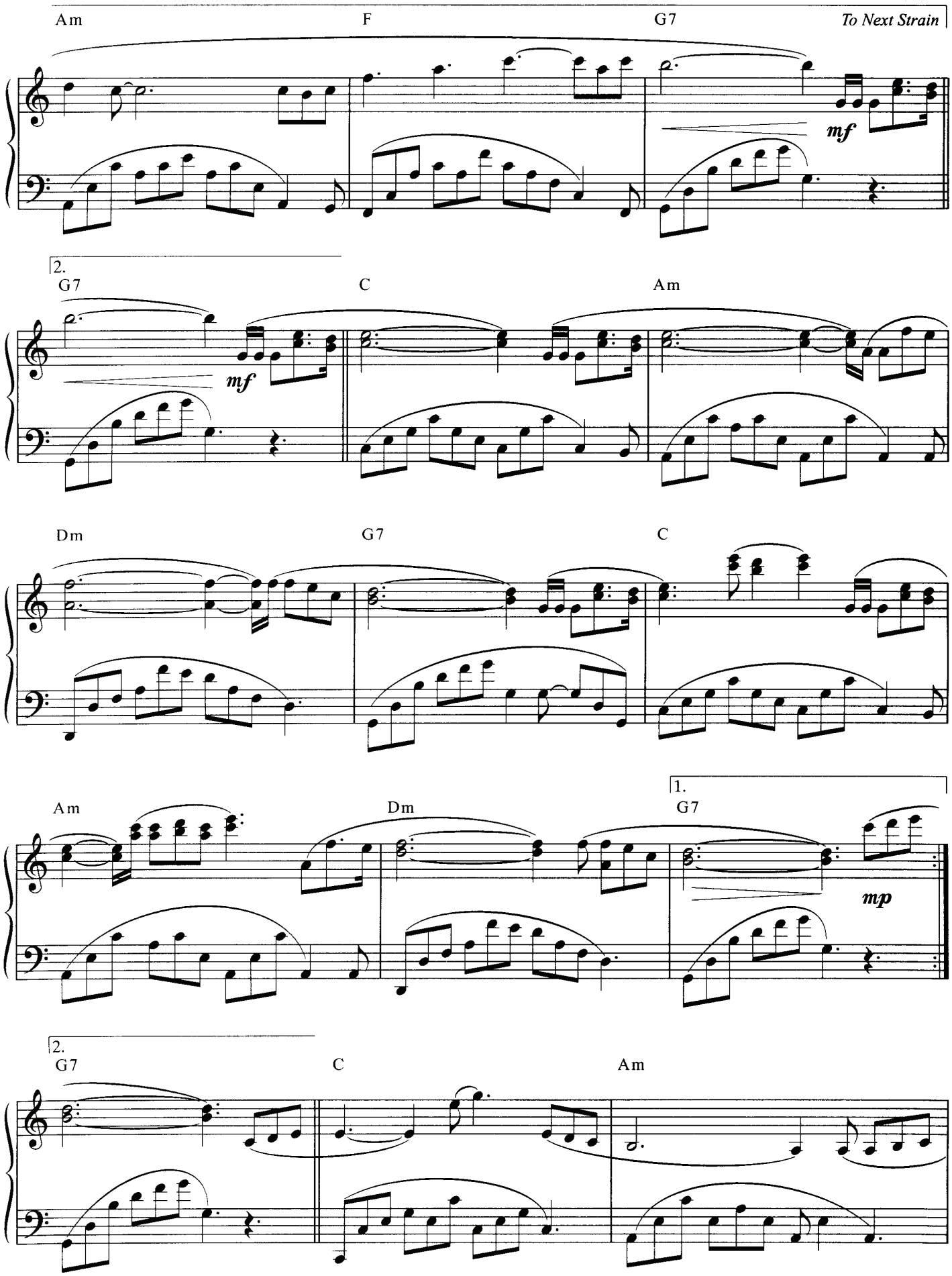
Am
F
G7
To Next Strain
mf
2.
G7
C
Am
mf
Dm
G7
C
Am
Dm
1.
G7
mp
2.
G7
C
Am

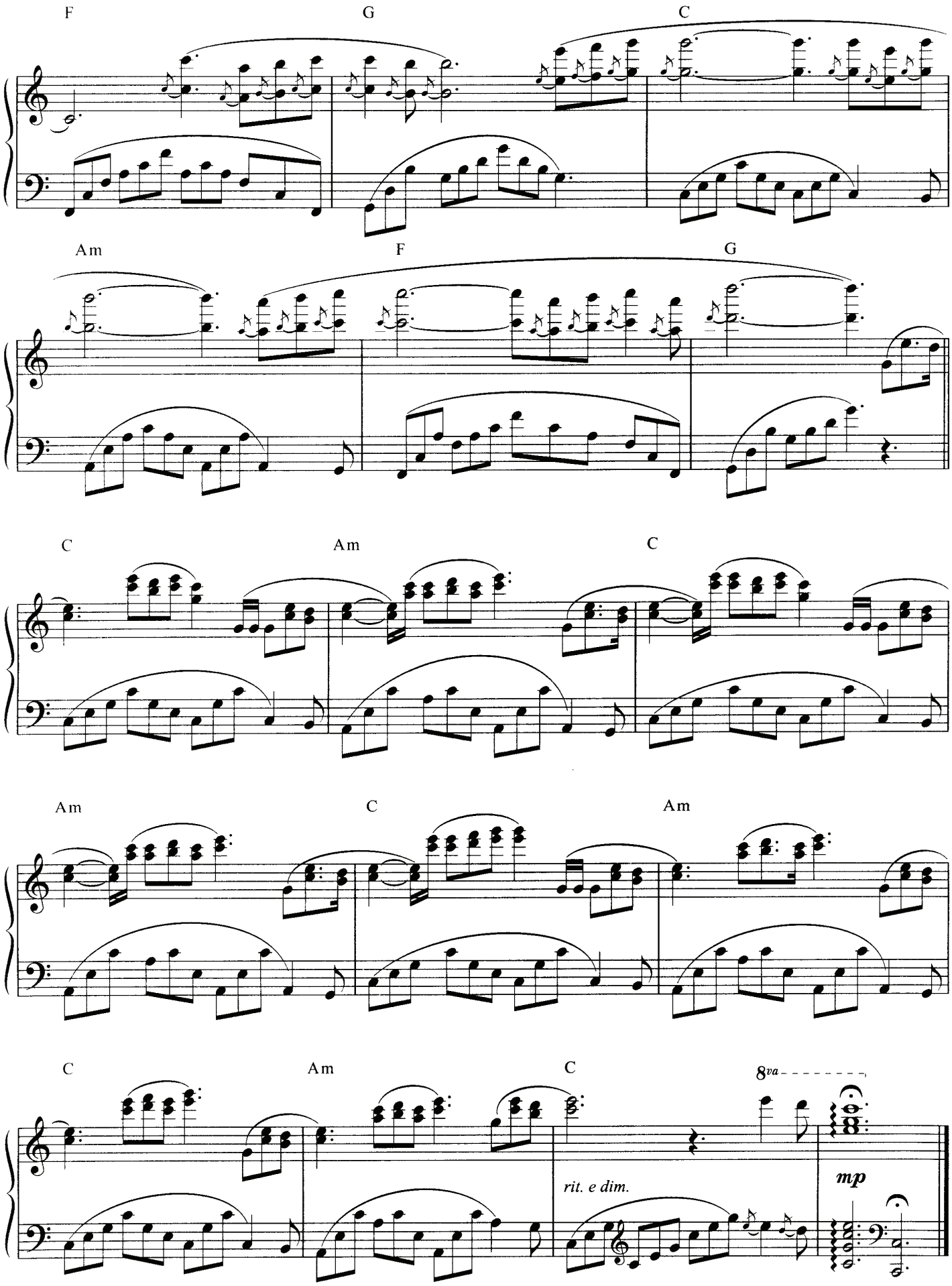
F
G
C
Am
F
G
C
Am
C
Am
C
Am
C
Am
C
8va
rit. e dim.
mp

MONTECARLO

By
GIOVANNI MARRADI

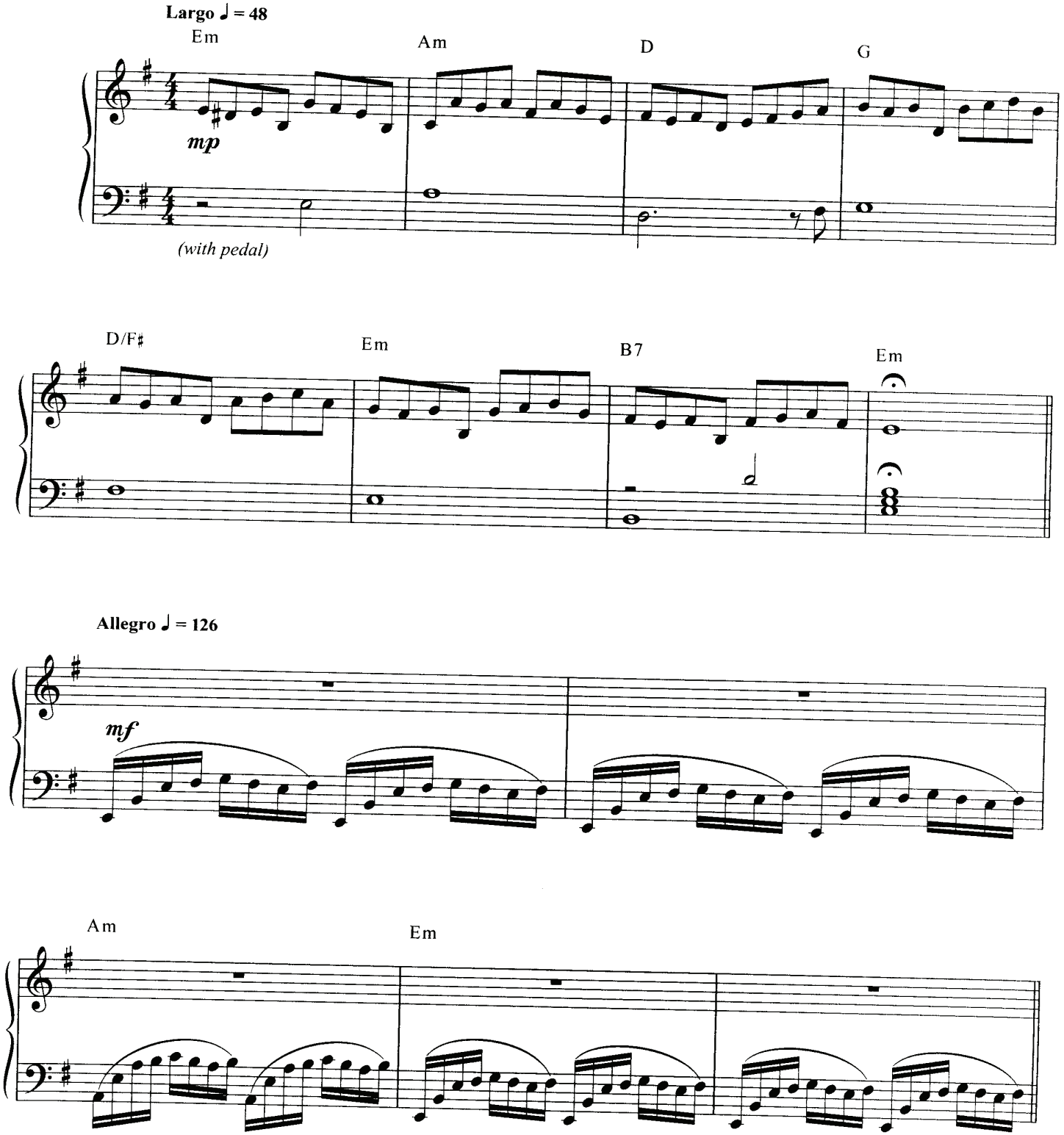

© 1997 GIOVANNI MARRADI

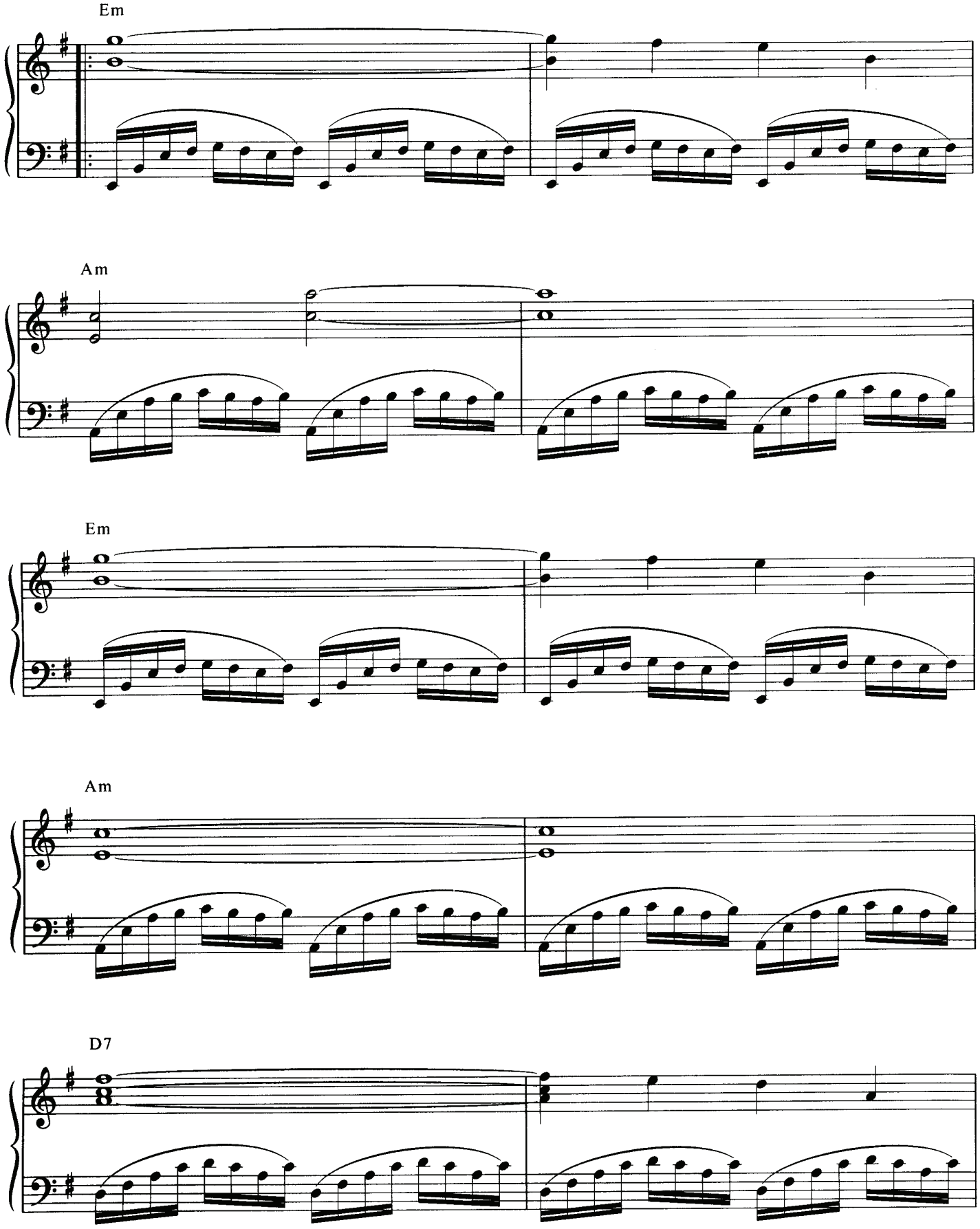
Em
Am
Em
Am
D7

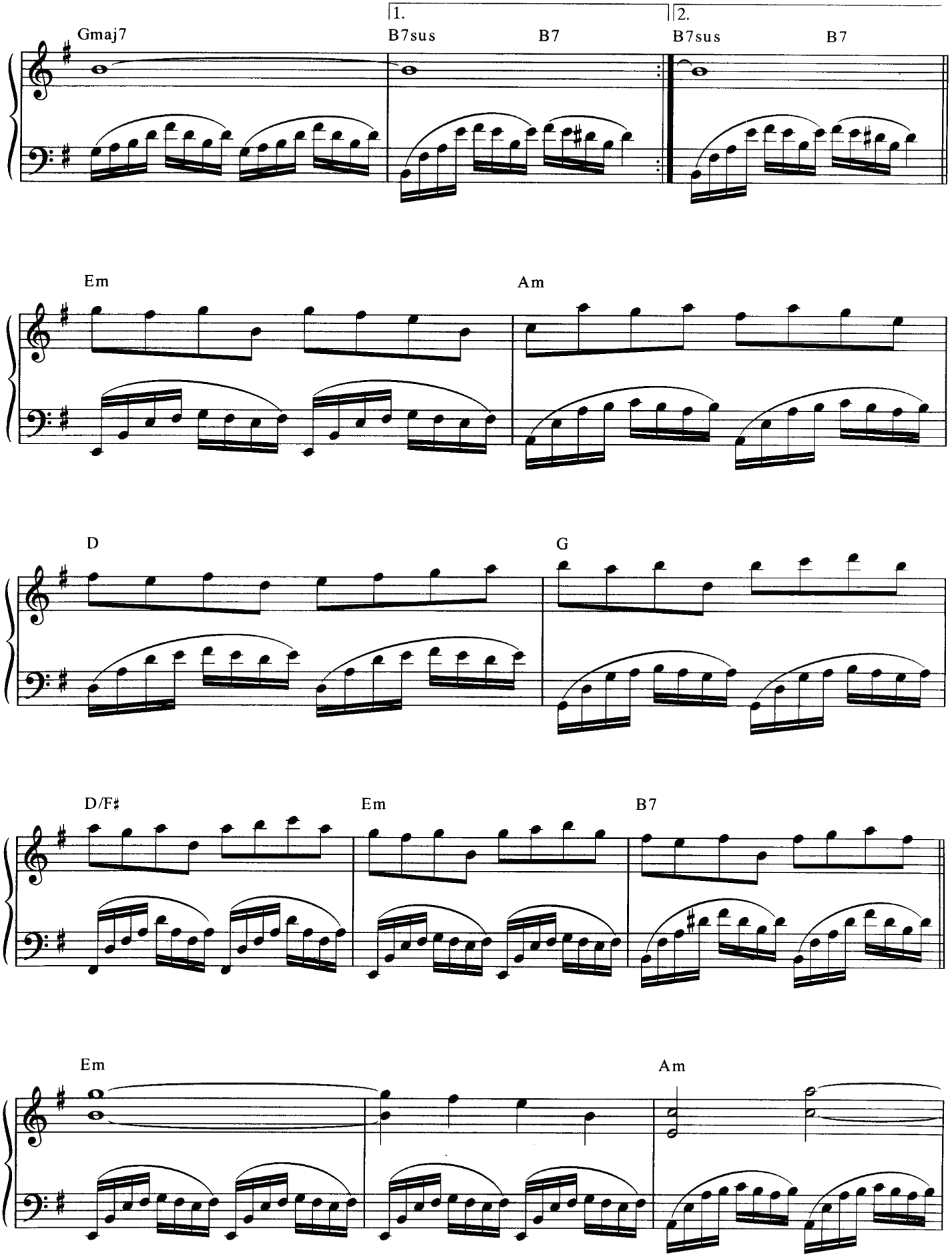
1.
2.
Gmaj7
B7sus
B7
B7sus
B7
Em
Am
D
G
D/F♯
Em
B7
Em
Am

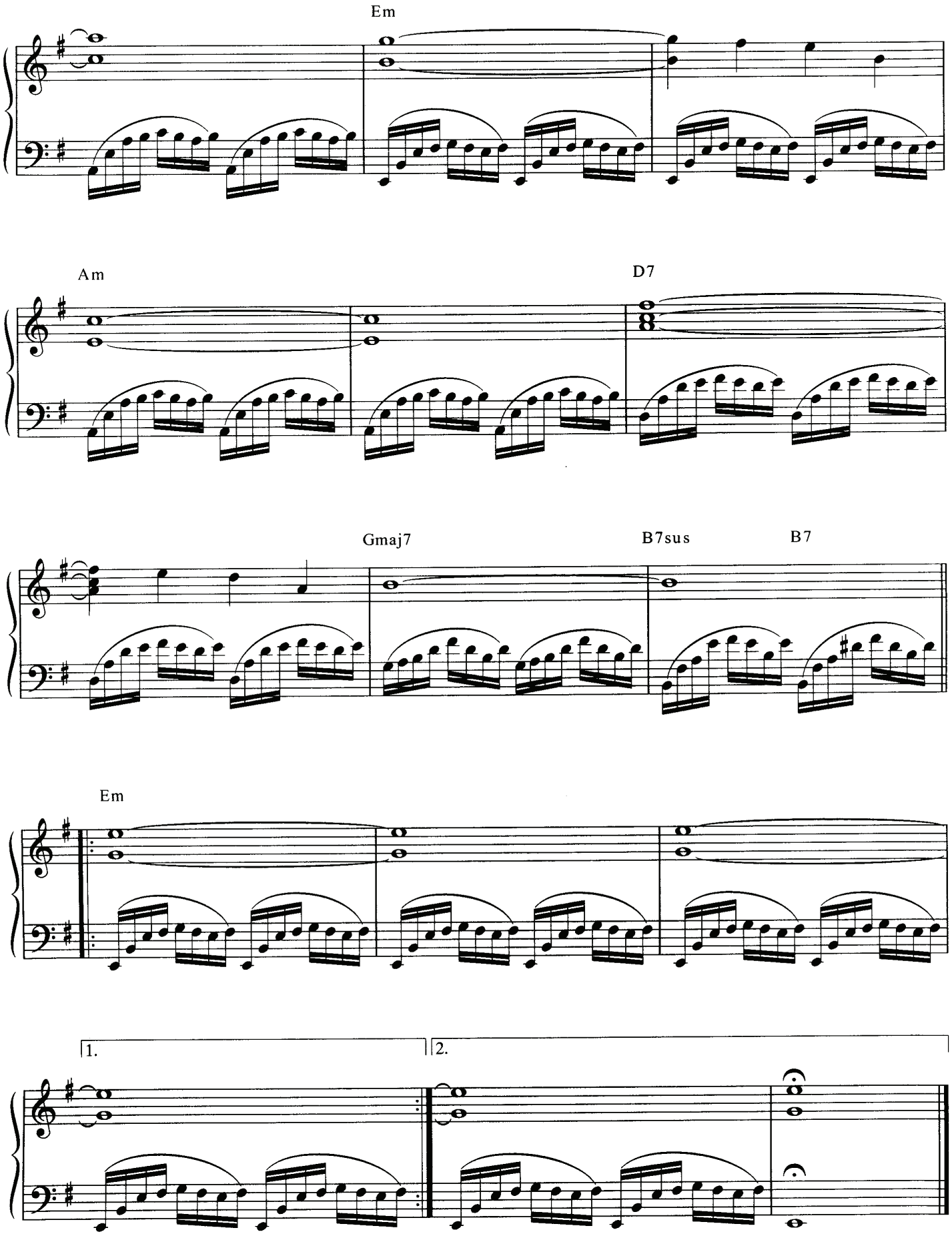
Em
Am
D7
Gmaj7
B7sus
B7
Em
1.
2.

PUERTO DE TIERRA

By
GIOVANNI MARRADI

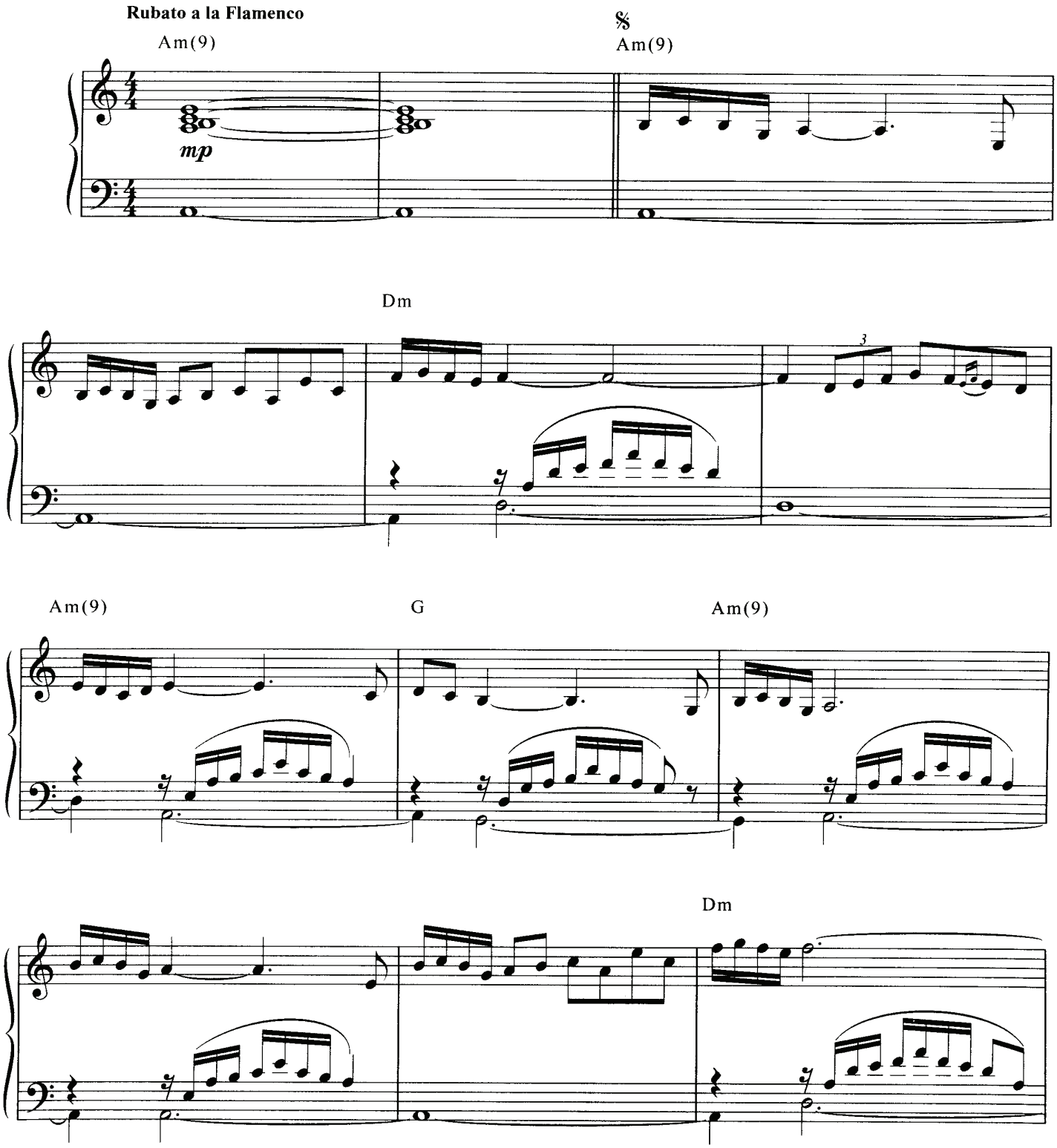

© 1995 GIOVANNI MARRADI

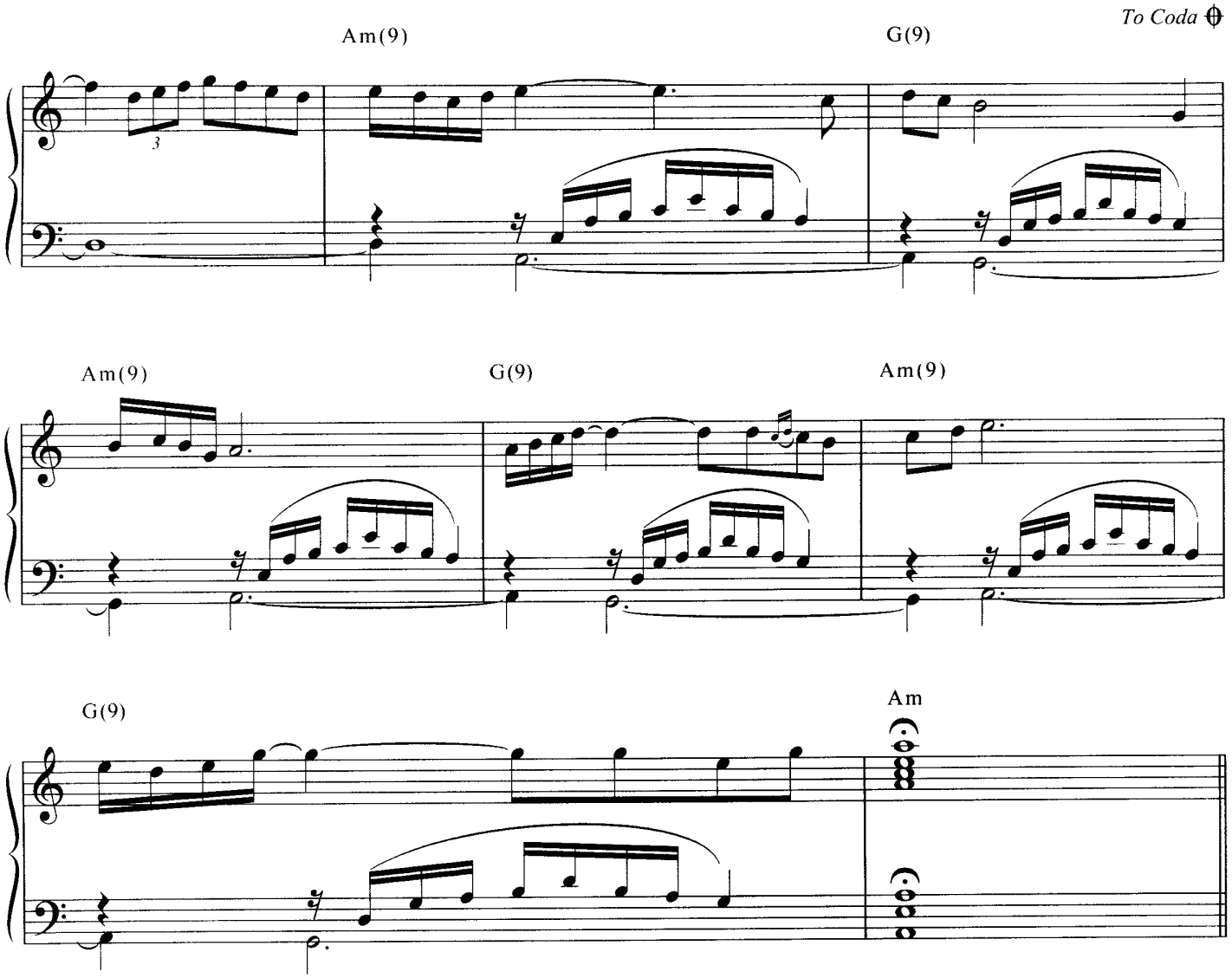

Fast latin ♩ = 180

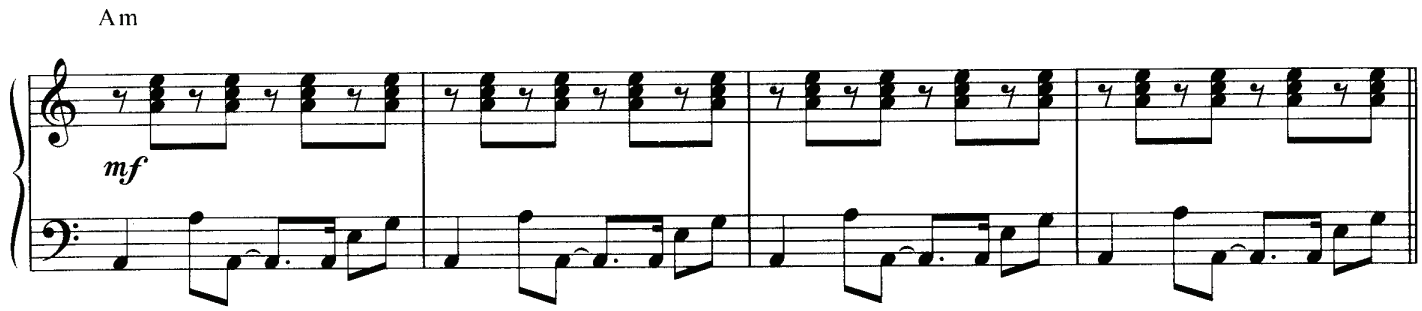

Allegro

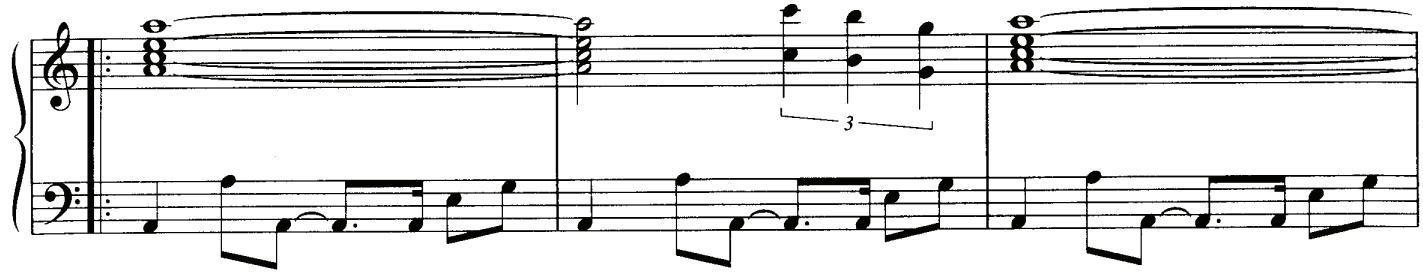

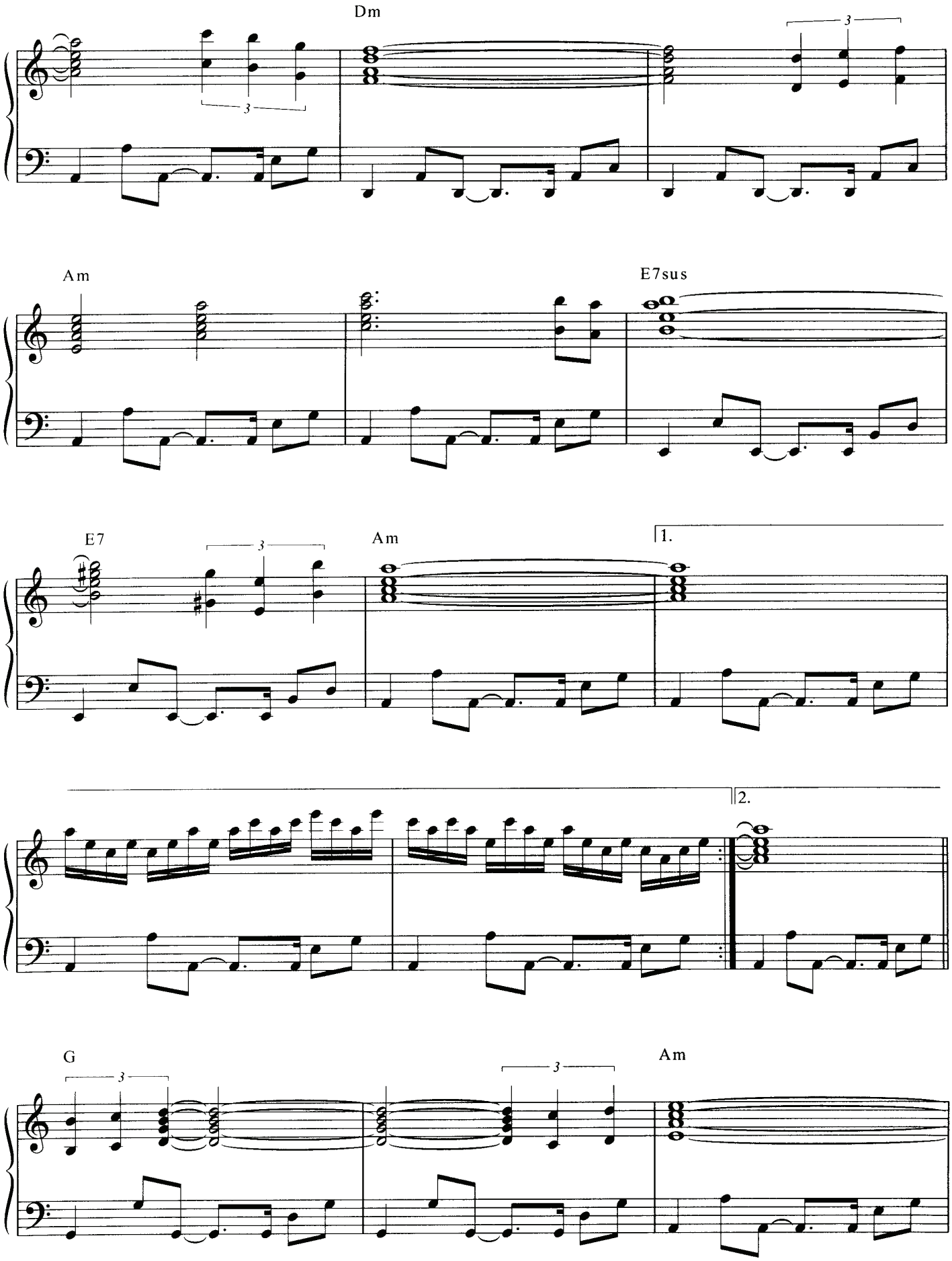
Dm
Am
E7sus
E7
Am
1.
2.
G
Am

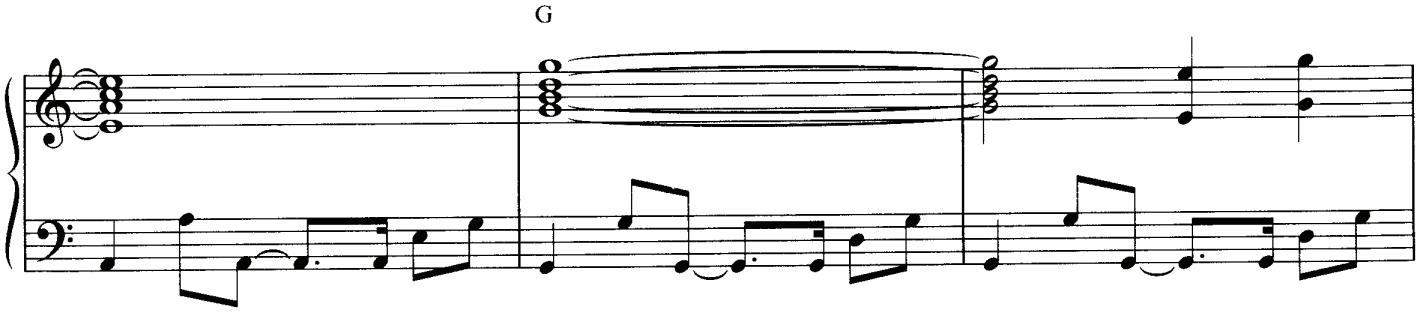
G

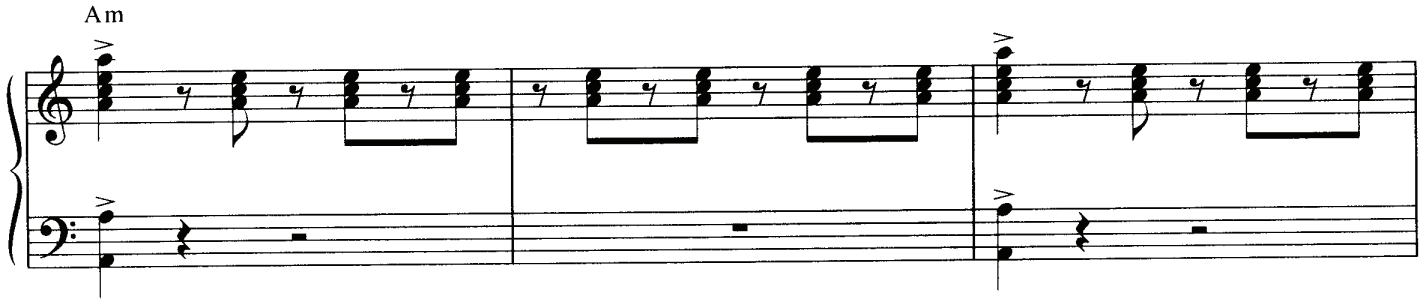
Am

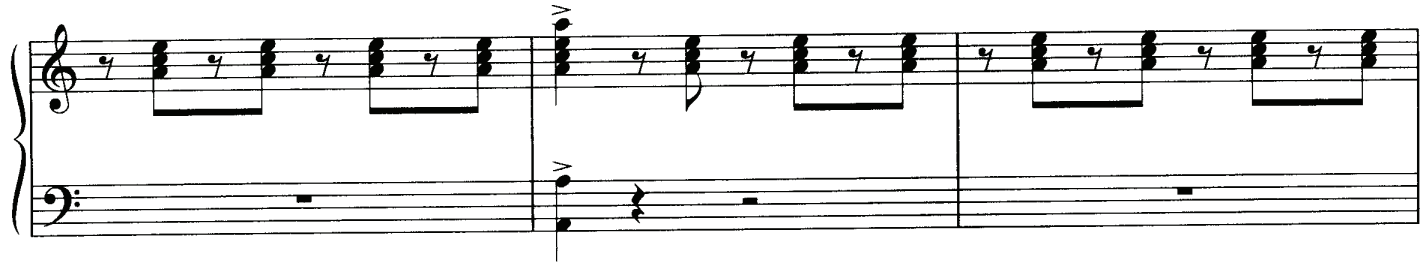

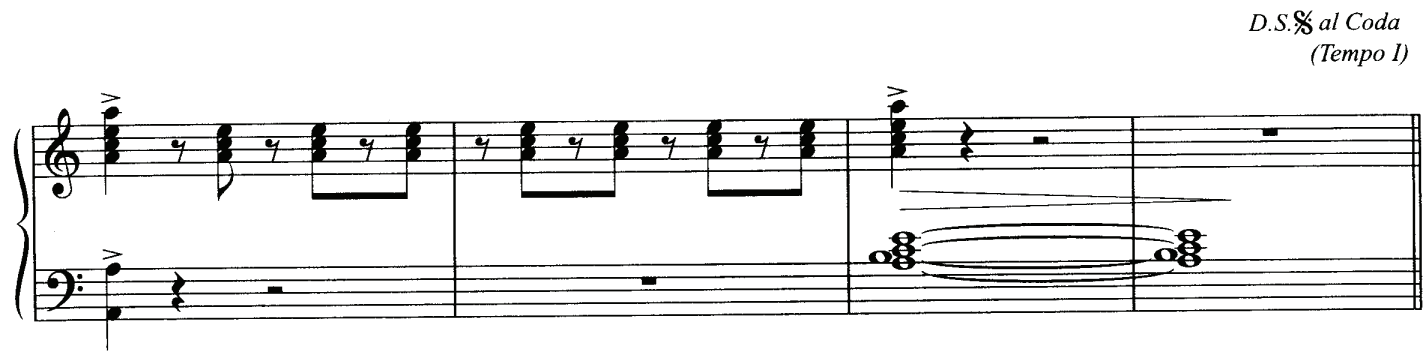
D.S.𝄋 al Coda
(Tempo I)

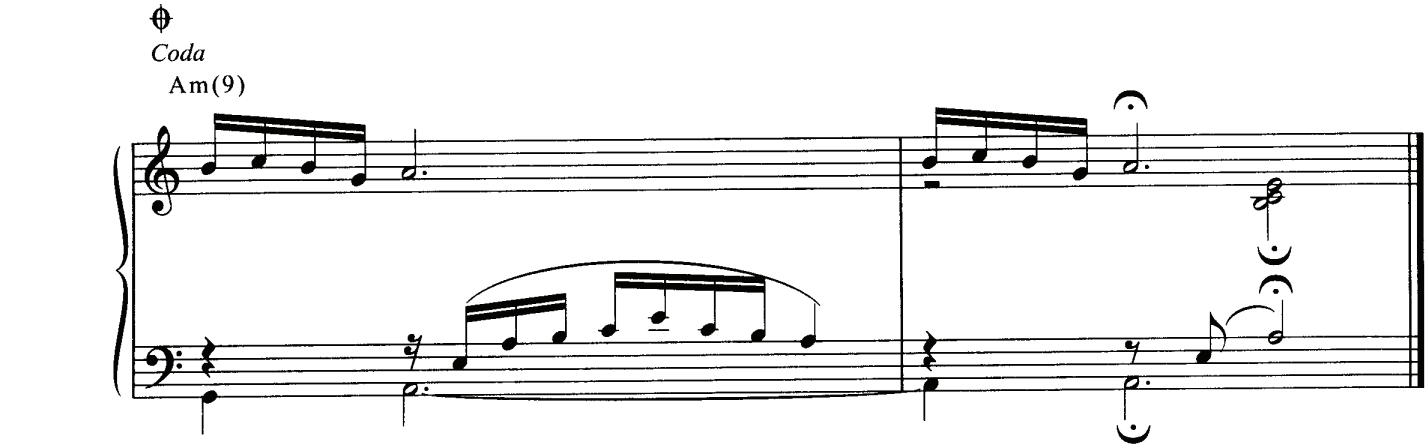
Coda
Am(9)

SAINT TROPEZ

By
GIOVANNI MARRADI

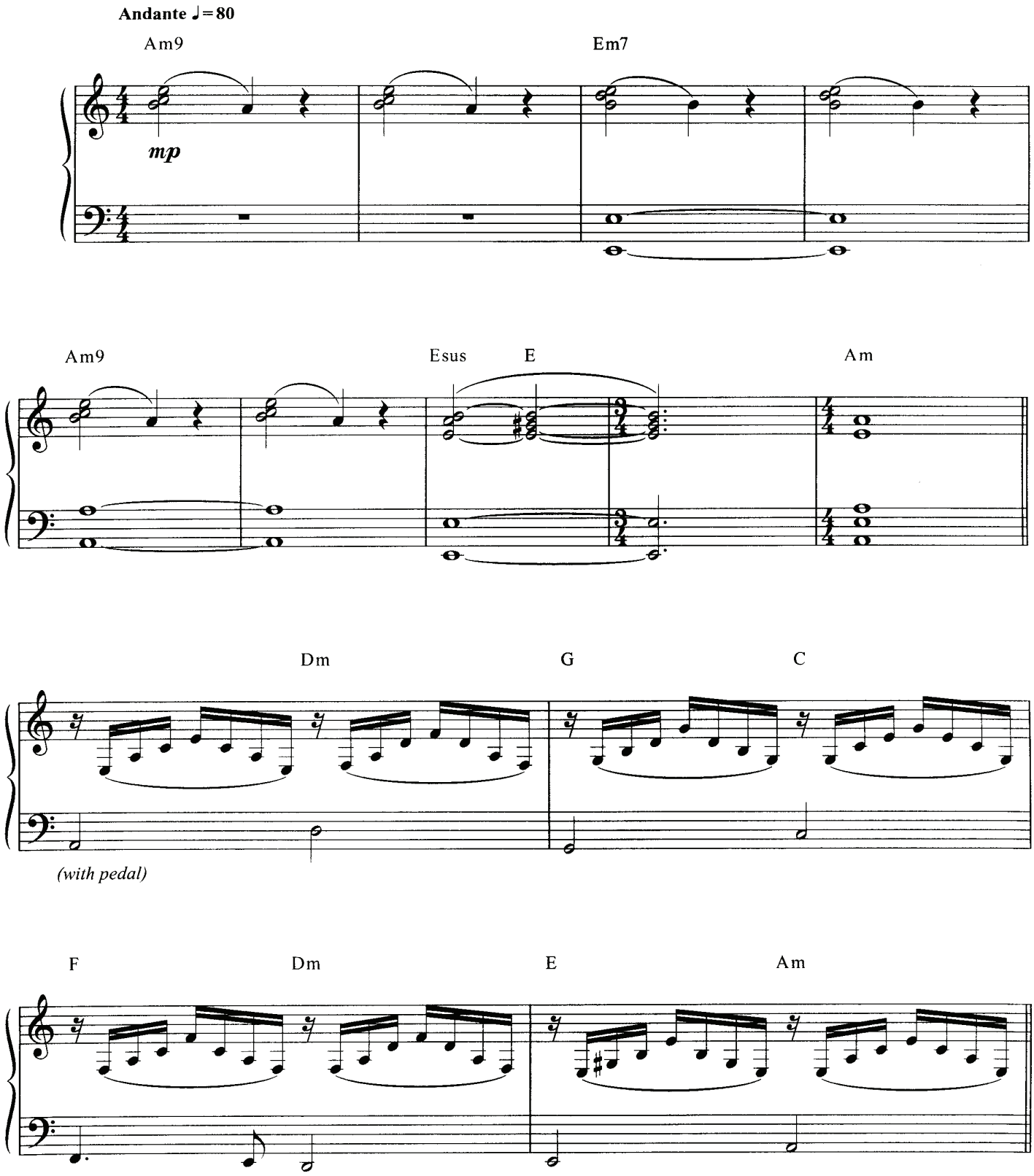

© 1995 GIOVANNI MARRADI

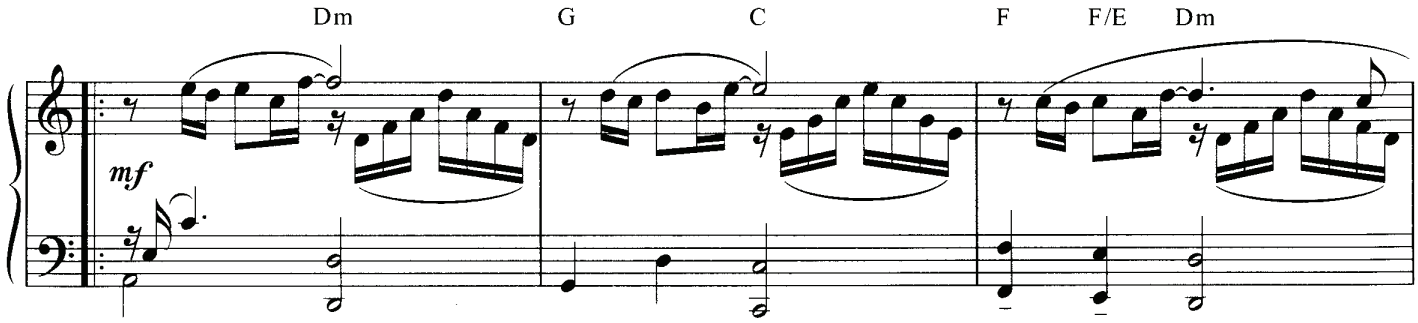
Dm
G
C
F
F/E
Dm
mf

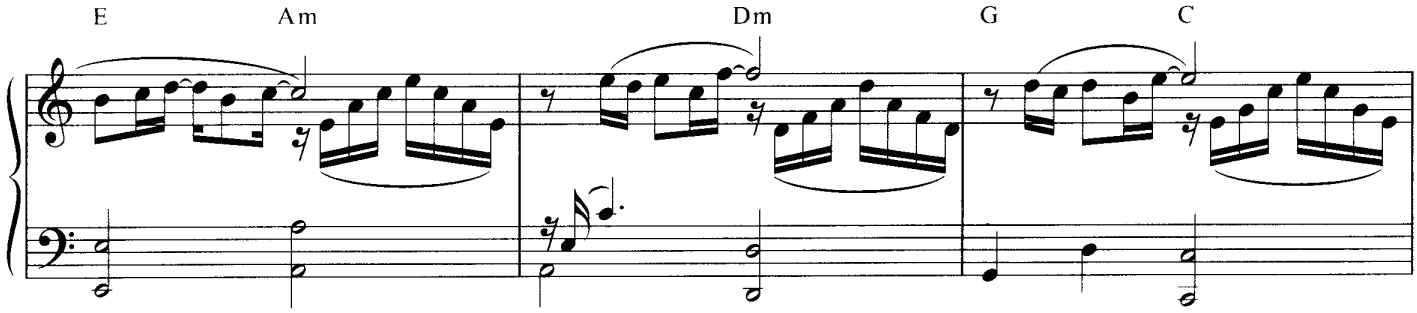
E
Am
Dm
G
C

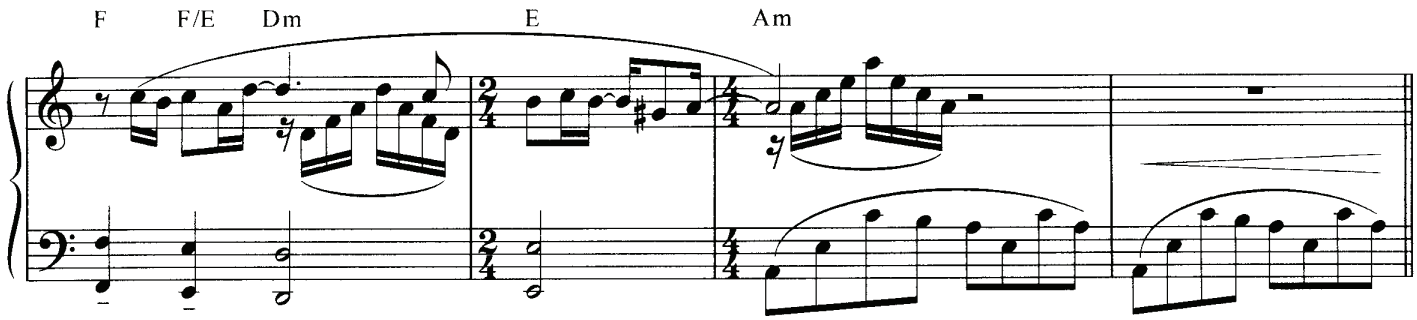
F
F/E
Dm
E
Am

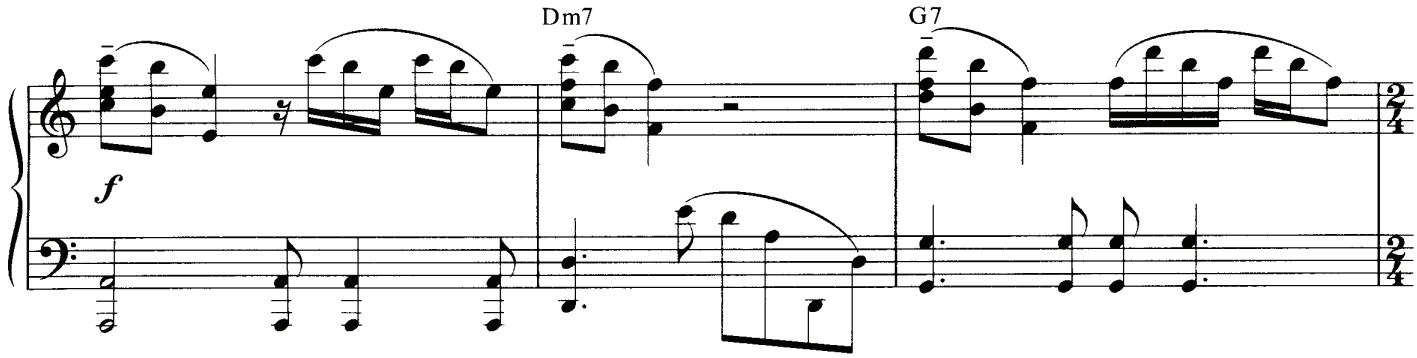
Dm7
G7
f

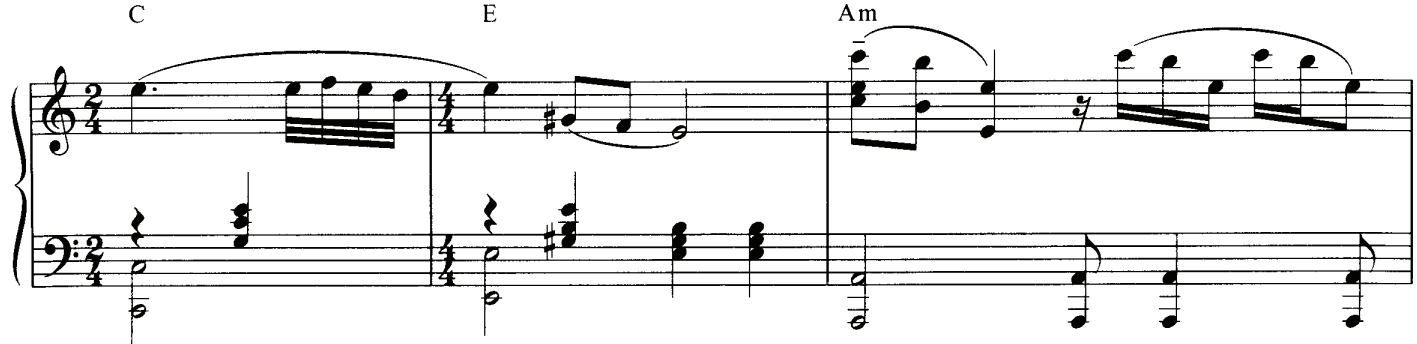
C
E
Am

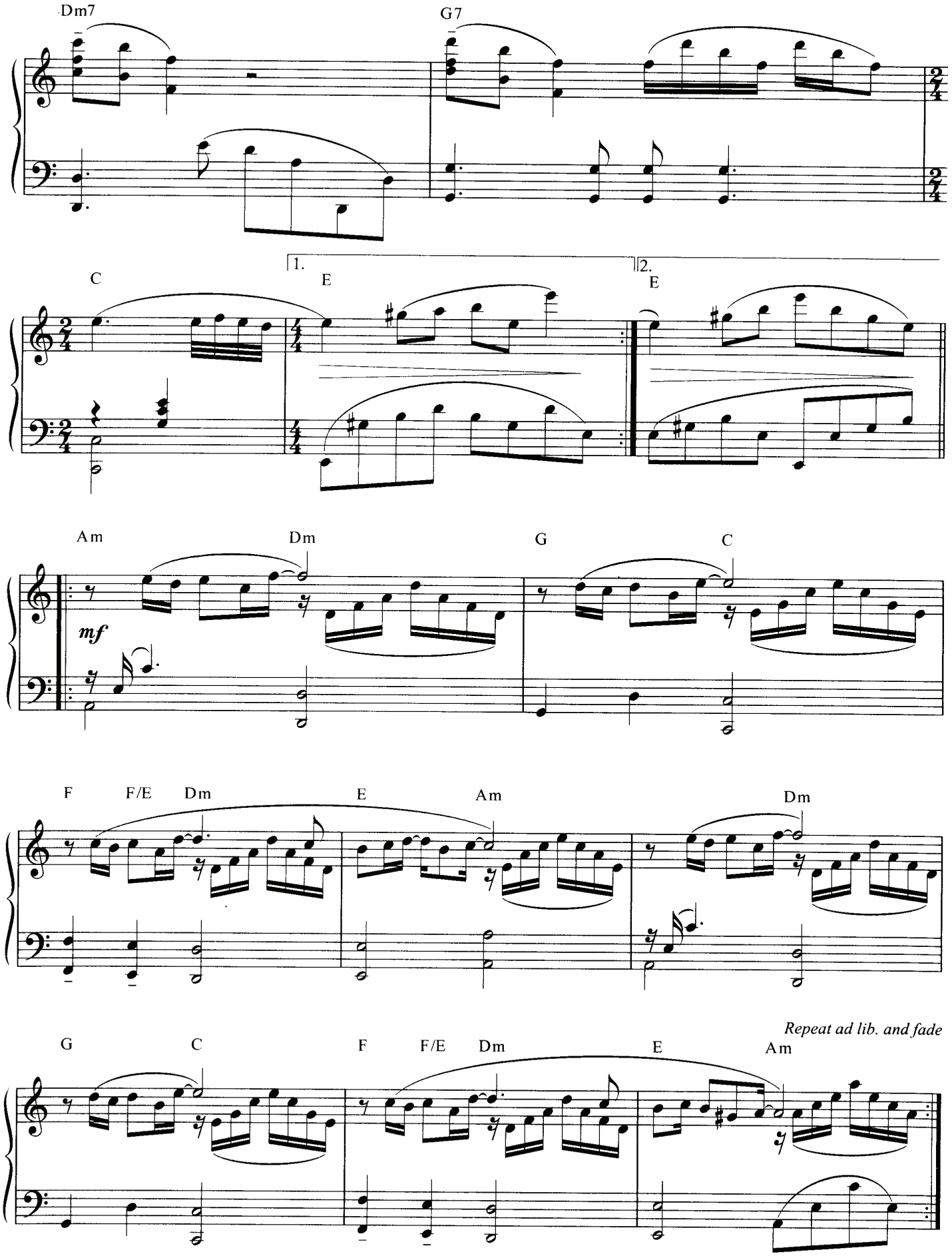
Dm7
G7
C
1.
E
2.
E
Am
Dm
G
C
mf
F
F/E
Dm
E
Am
Dm
G
C
F
F/E
Dm
E
Am
Repeat ad lib. and fade

SAND CASTLES

By
GIOVANNI MARRADI

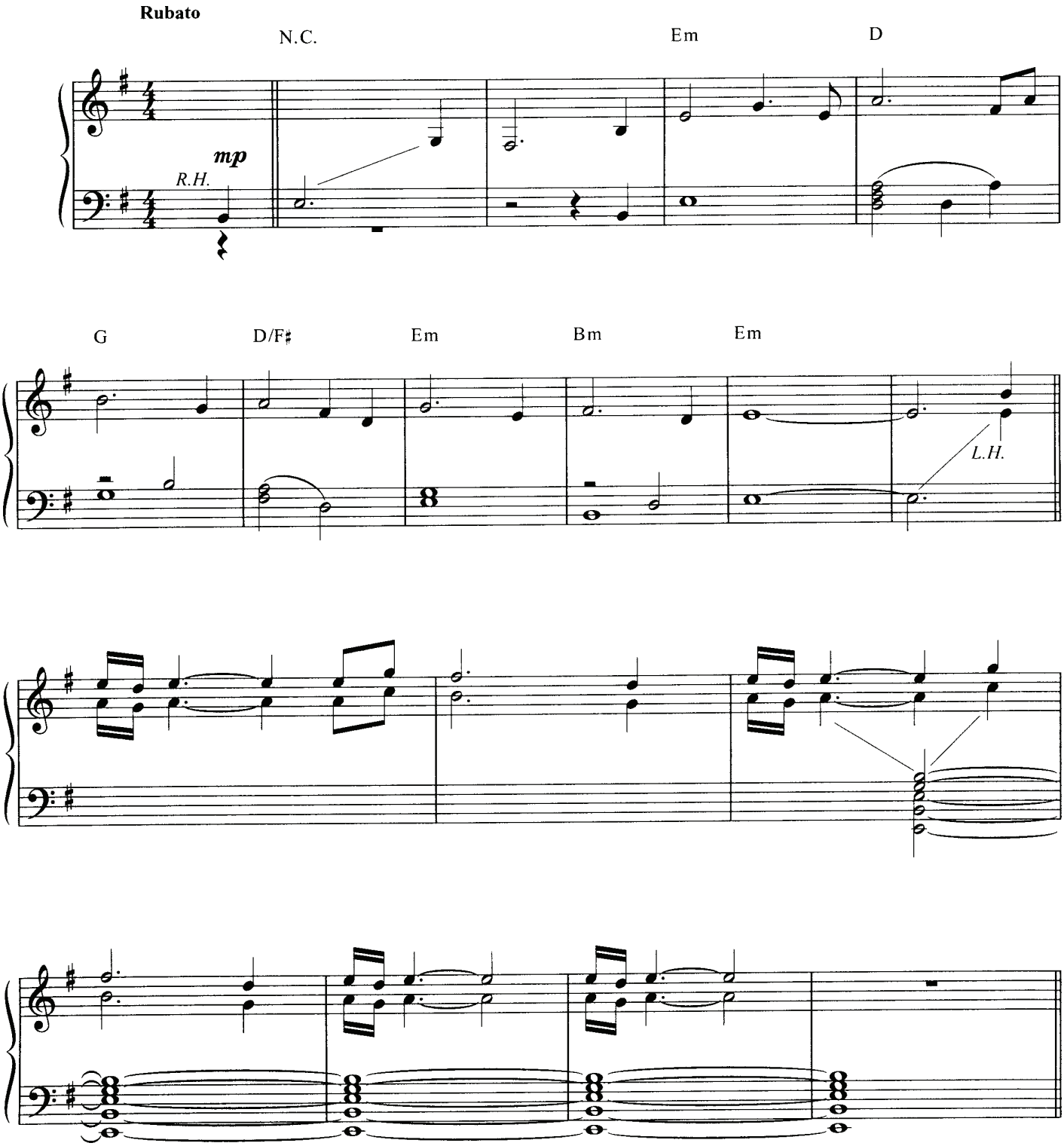

© 1995 GIOVANNI MARRADI

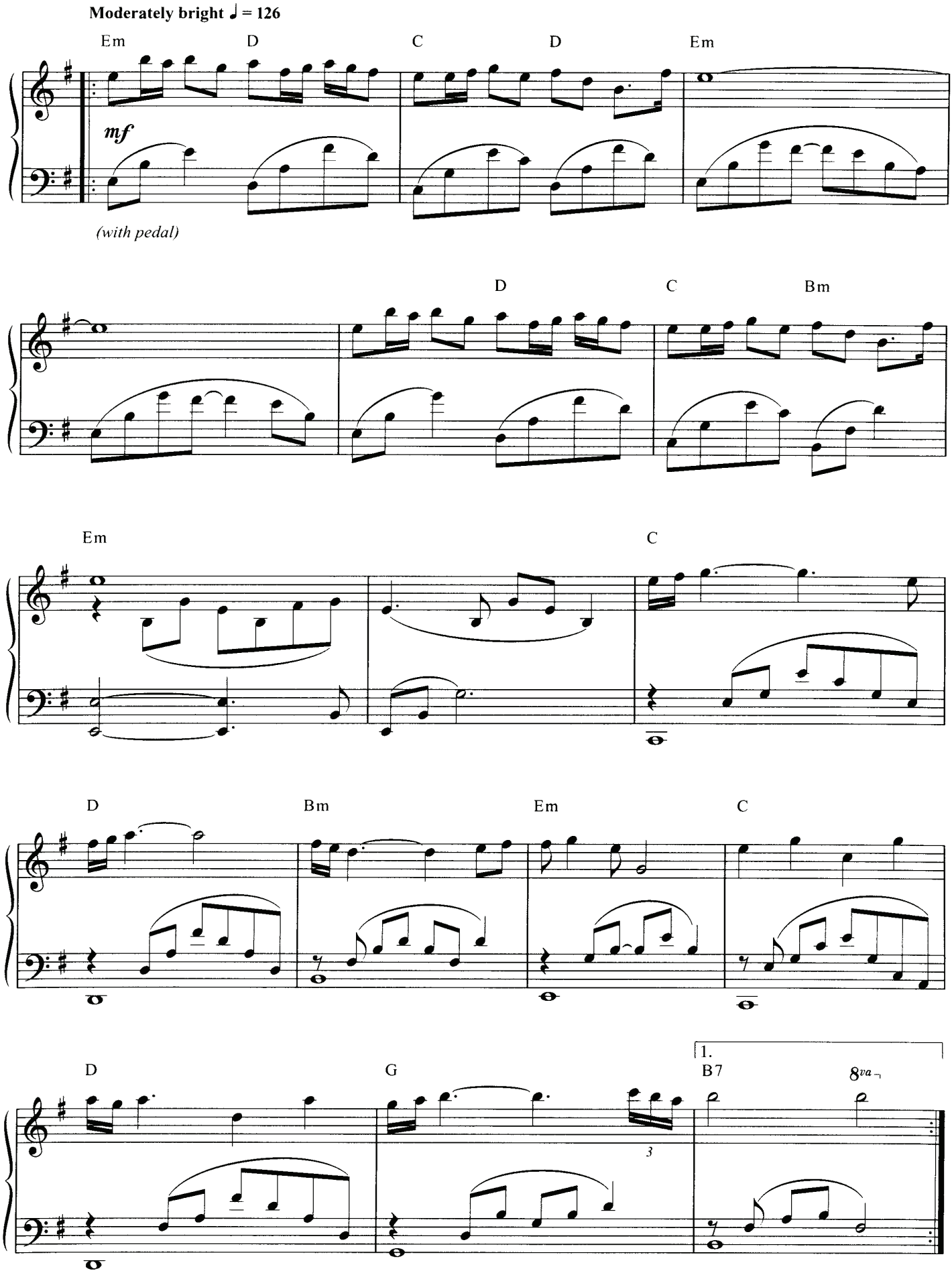
Moderately bright ♩ = 126
Em
D
C
D
Em
mf
(with pedal)
D
C
Bm
Em
C
D
Bm
Em
C
D
G
1.
B7
8va
3

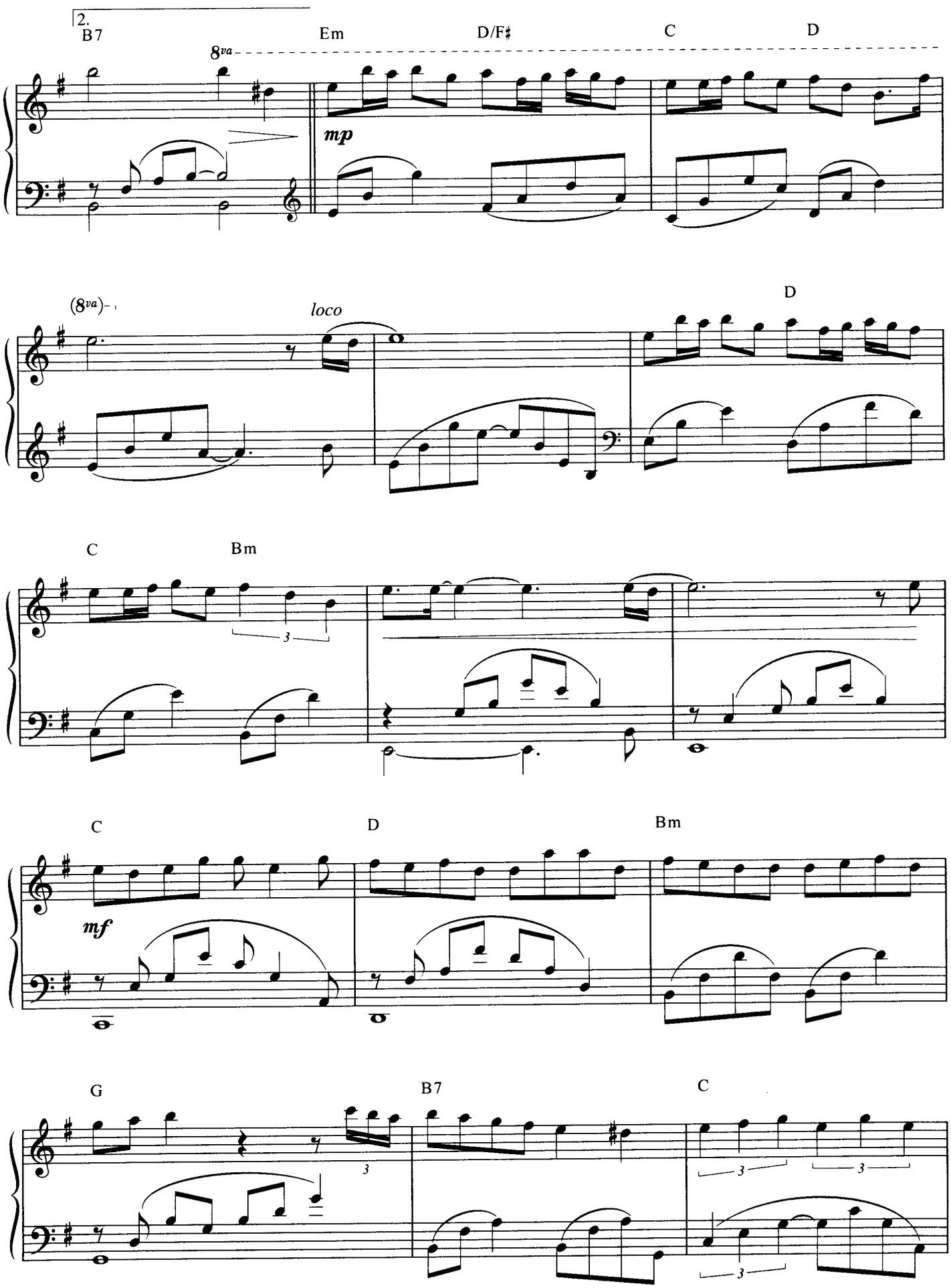
2.
B7
8va
Em
D/F♯
C
D
mp
(8va)
loco
D
C
Bm
3
C
D
Bm
mf
G
B7
C
3
3
3
3

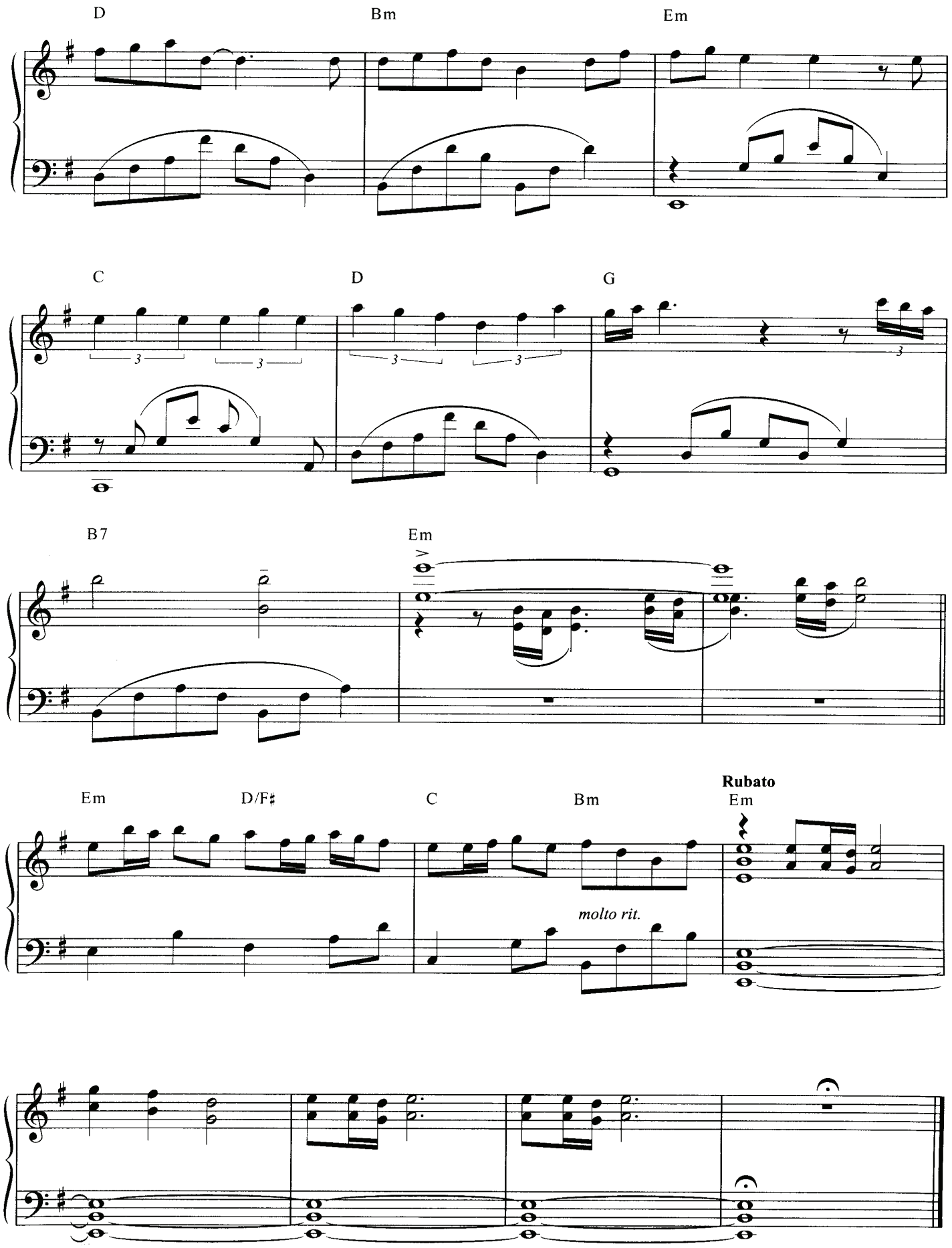
D
Bm
Em
C
D
G
B7
Em
Em
D/F♯
C
Bm
Rubato
Em
molto rit.

TOGETHER

By
GIOVANNI MARRADI

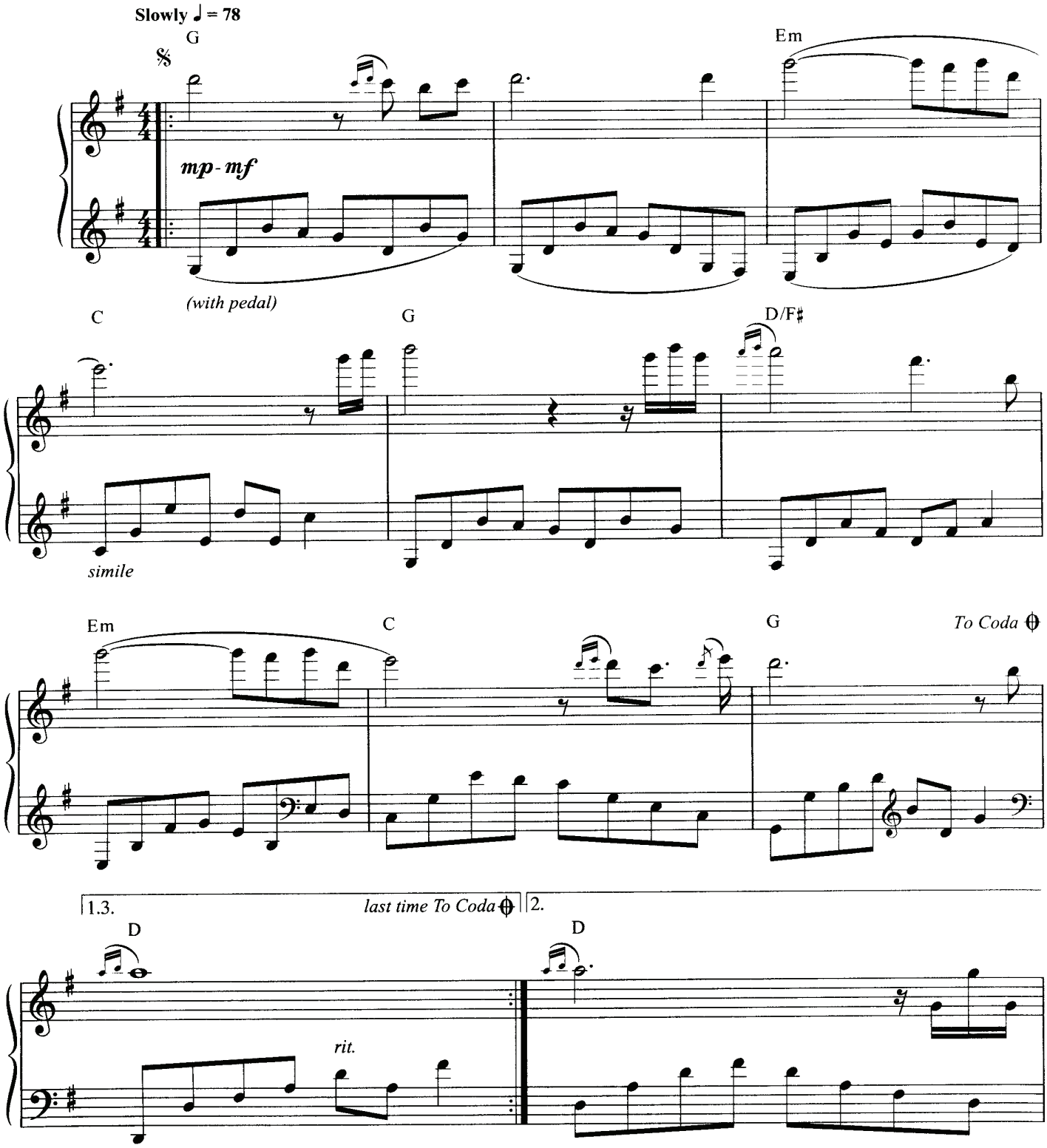

© 1994 GIOVANNI MARRADI

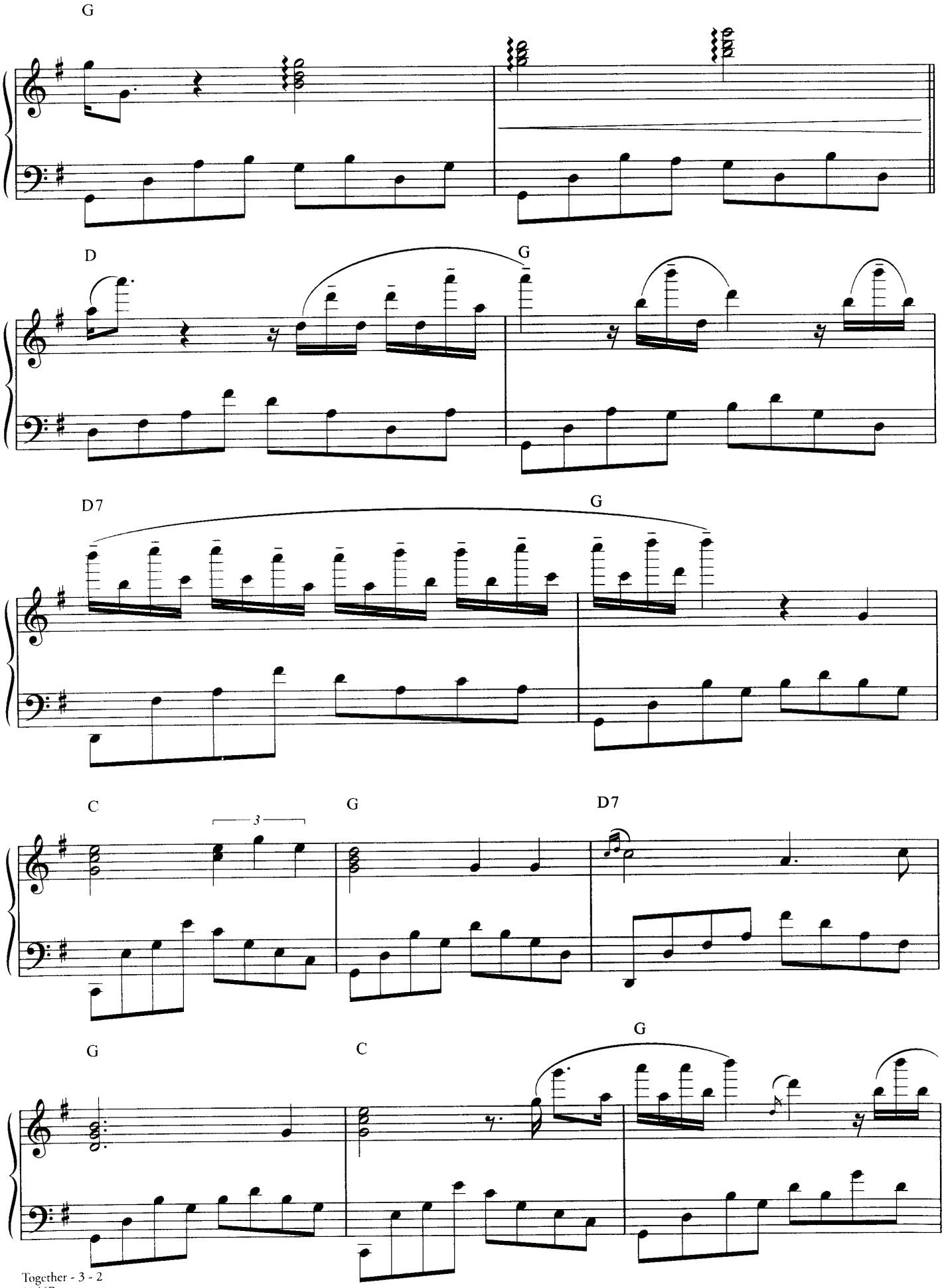
G
D
G
D7
G
C
G
D7
G
C
G

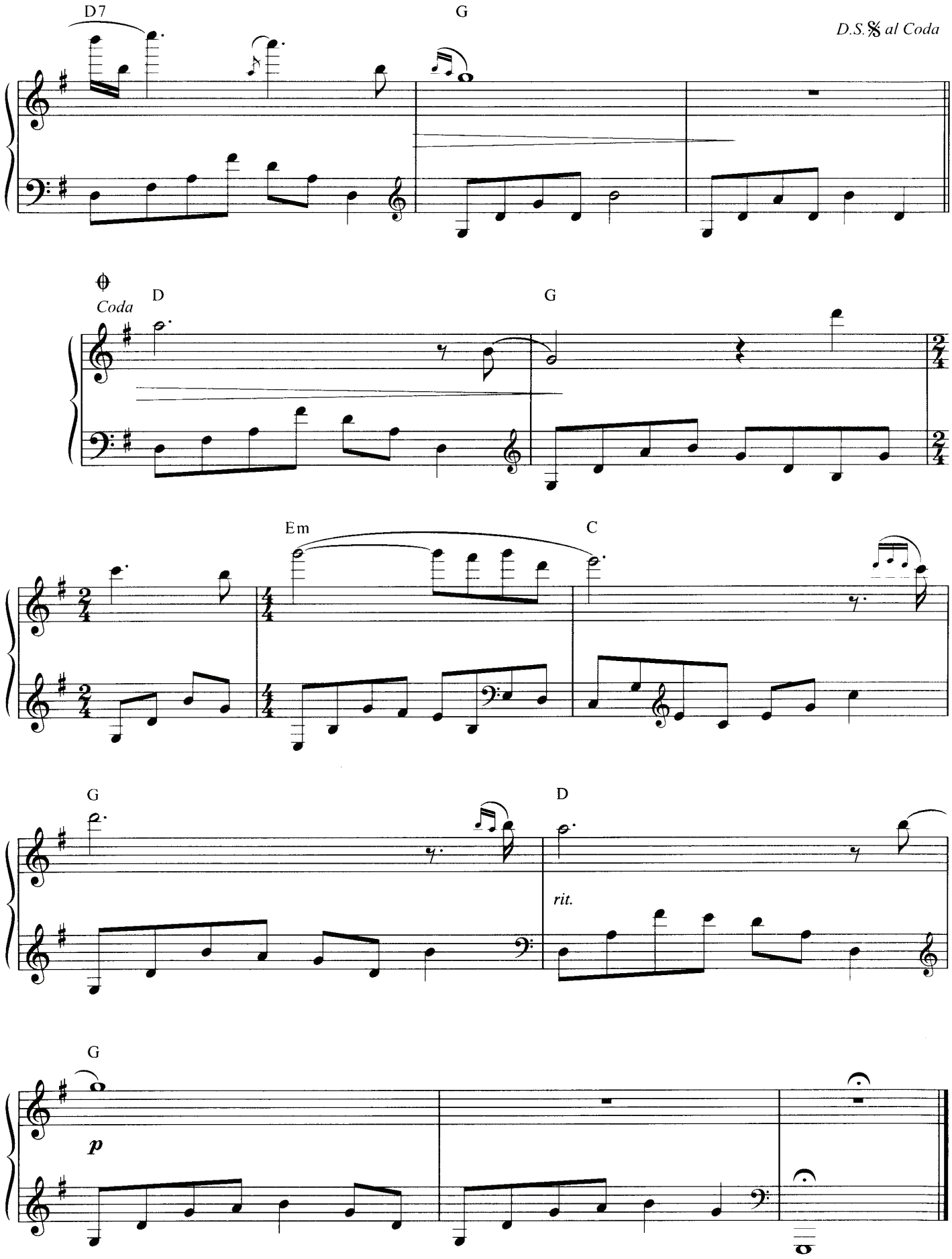
D7
G
D.S. al Coda
Coda
D
G
Em
C
G
D
rit.
G
p

TO MY BEA

By
GIOVANNI MARRADI

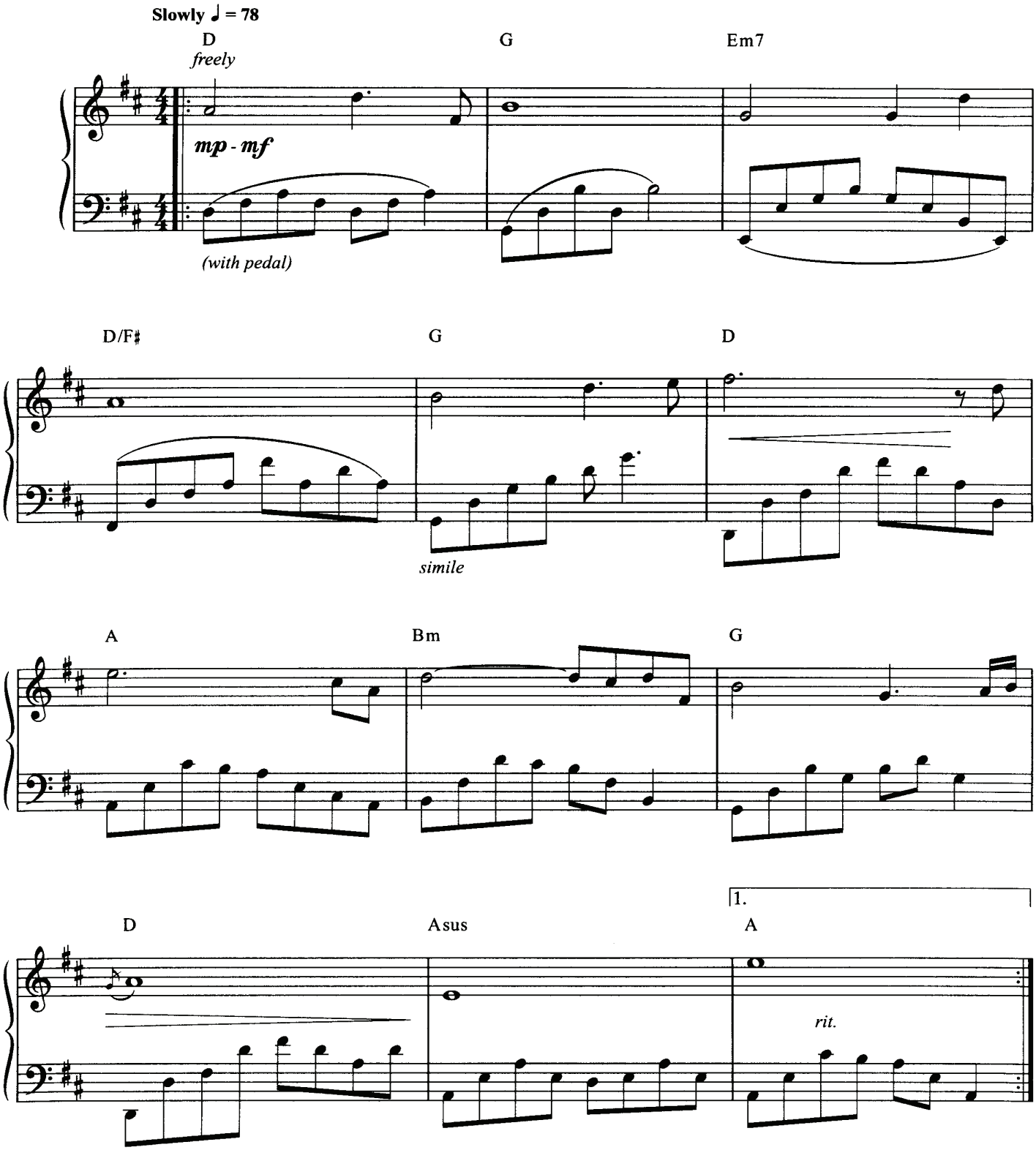

© 1994 GIOVANNI MARRADI

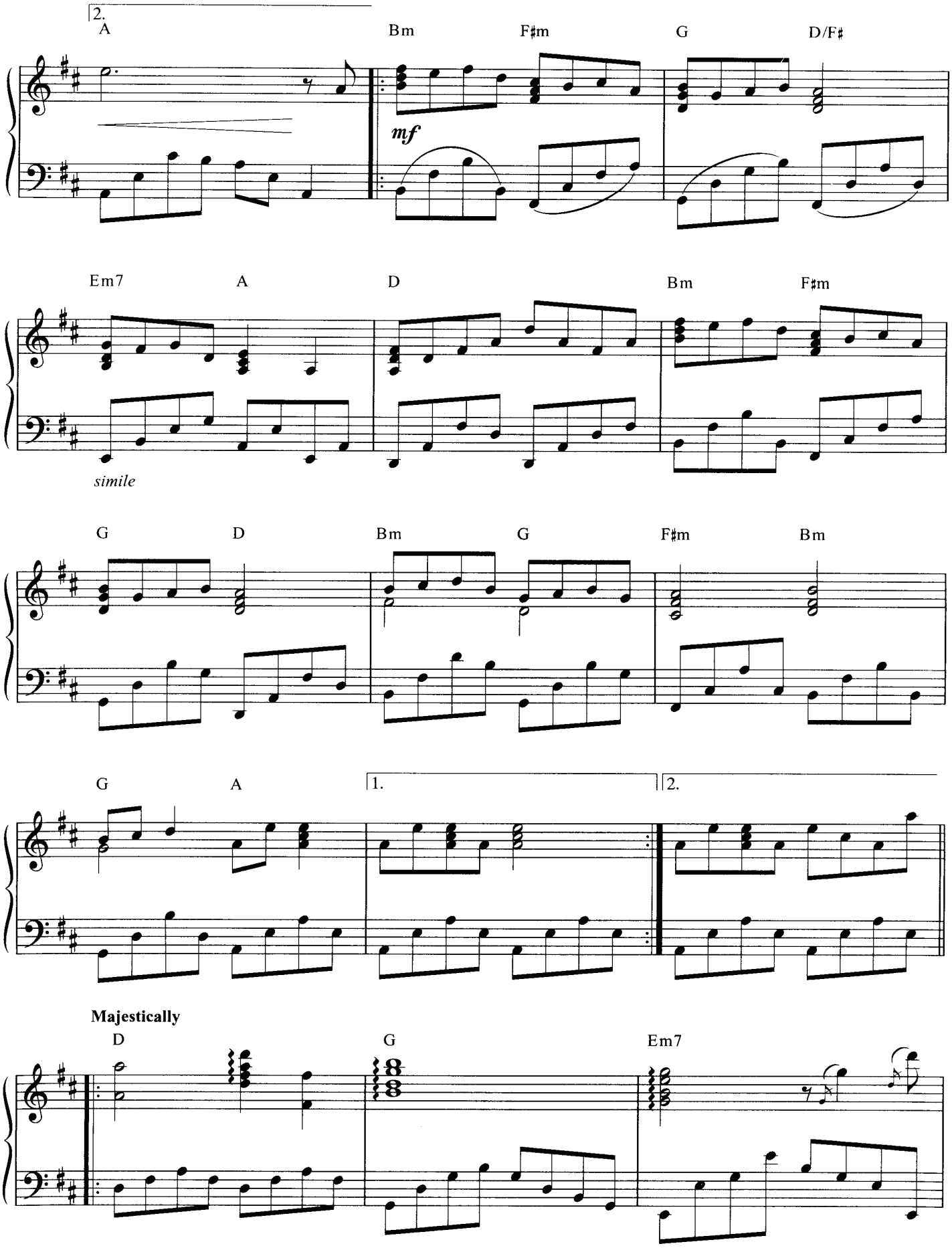
2.
A
Bm
F♯m
G
D/F♯
mf
Em7
A
D
Bm
F♯m
simile
G
D
Bm
G
F♯m
Bm
G
A
1.
2.
Majestically
D
G
Em7

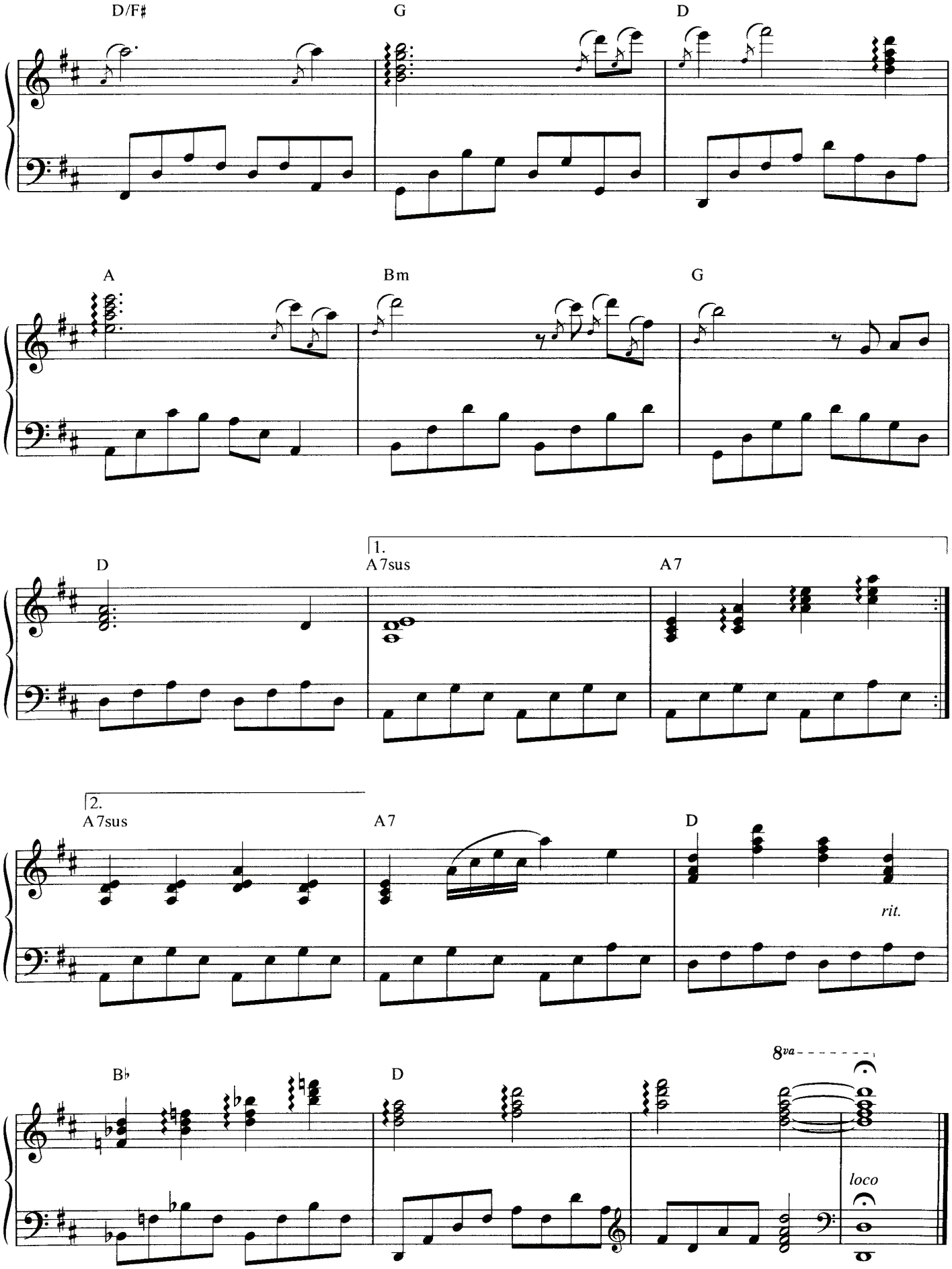
D/F♯
G
D
A
Bm
G
D
1.
A7sus
A7
2.
A7sus
A7
D
rit.
B♭
D
8va
loco

WINDMILLS

By
GIOVANNI MARRADI

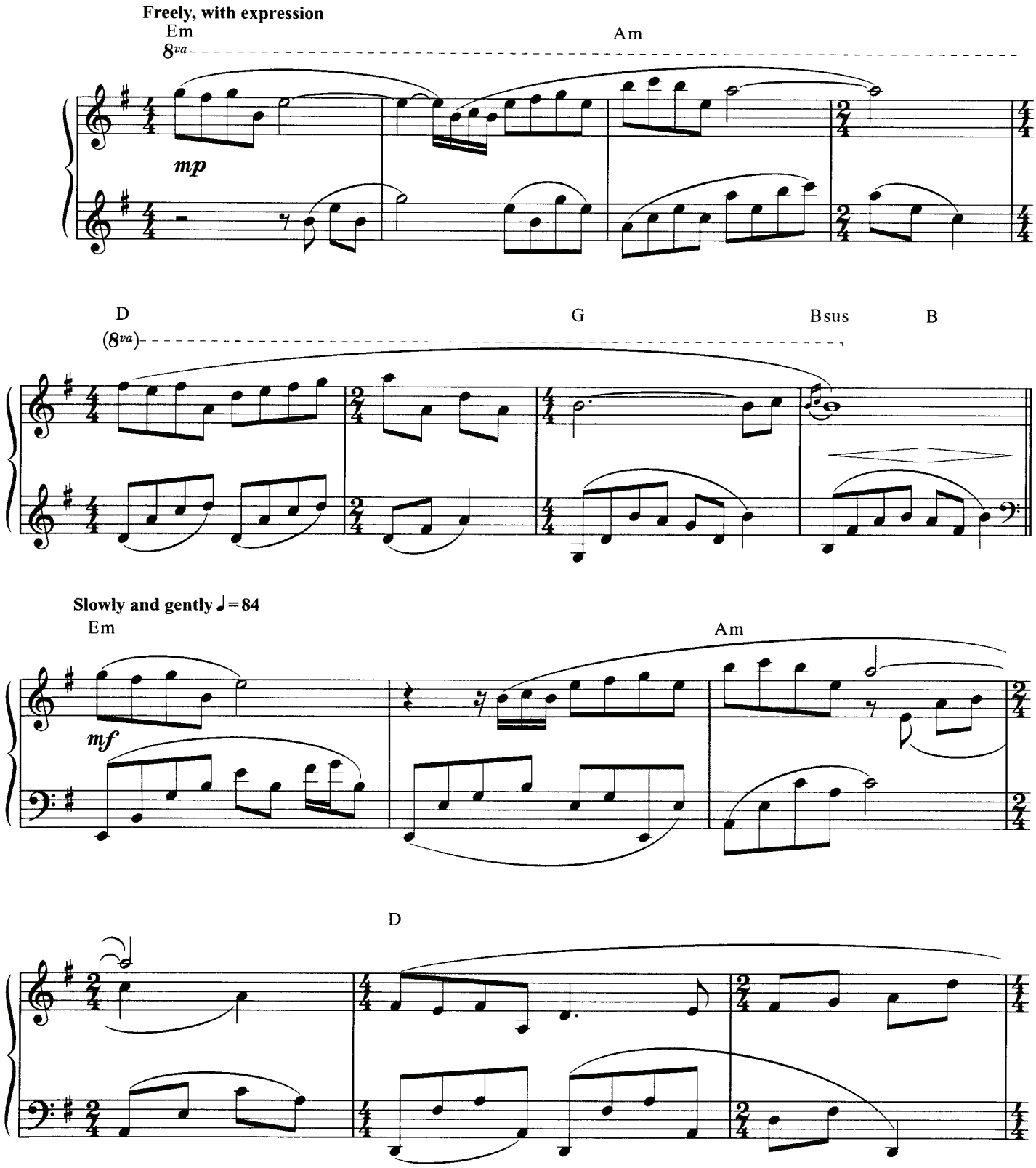

© 1995 GIOVANNI MARRADI

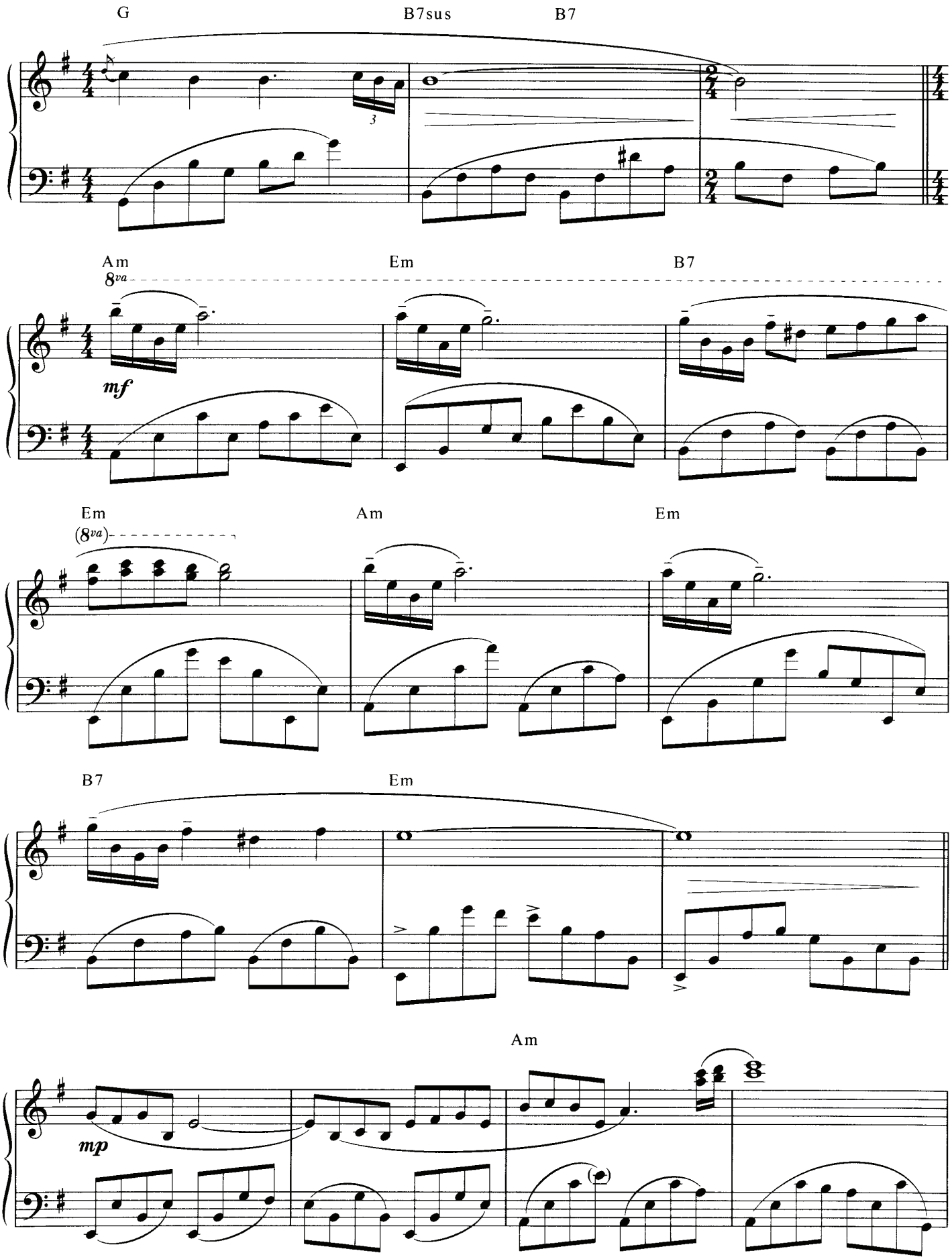
G
B7sus
B7
Am
8va
mf
Em
B7
Em
(8va)
Am
Em
B7
Em
Am
mp

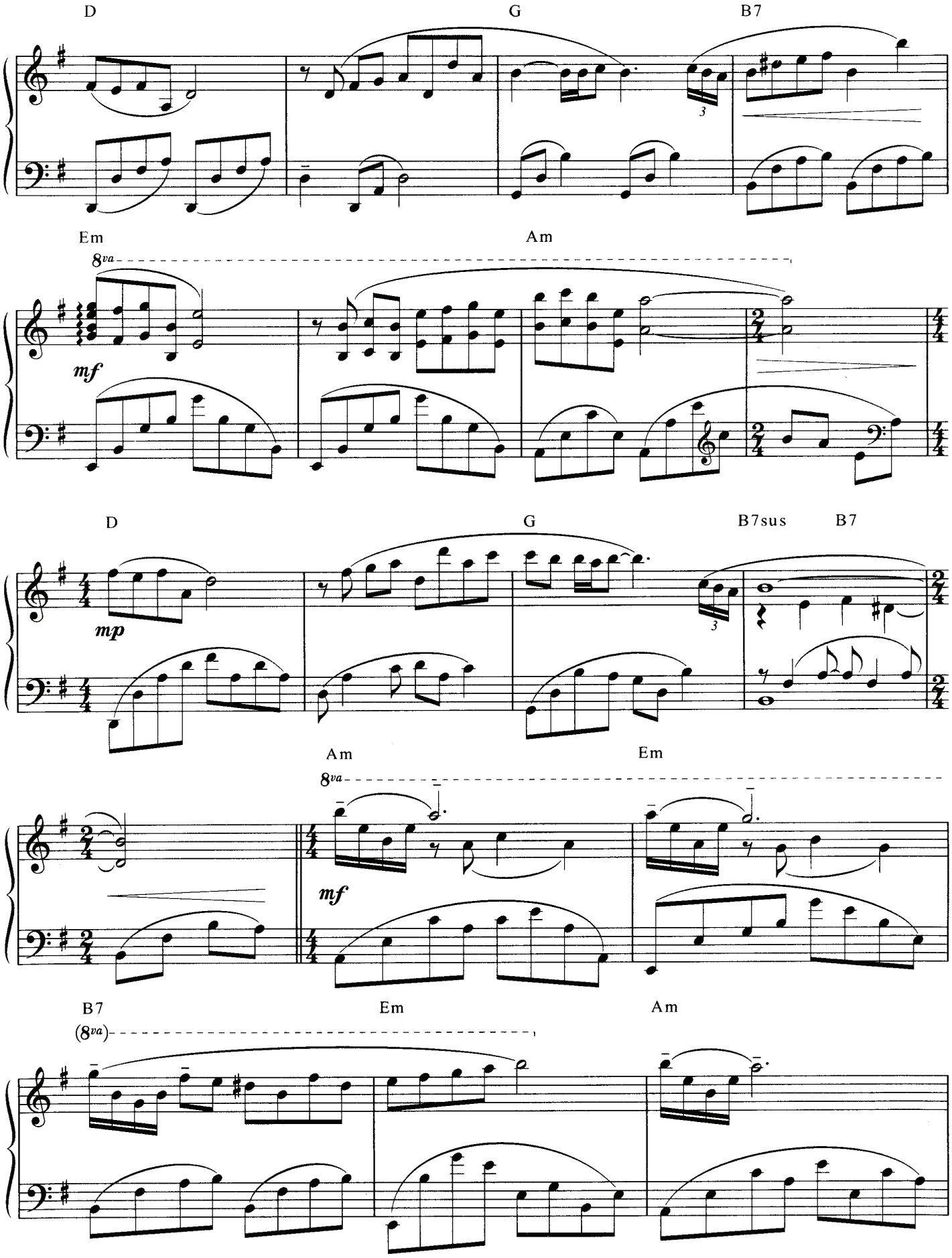
D
G
B7
Em
Am
8va
mf
D
G
B7sus
B7
mp
Am
Em
8va
mf
B7
Em
Am
(8va)

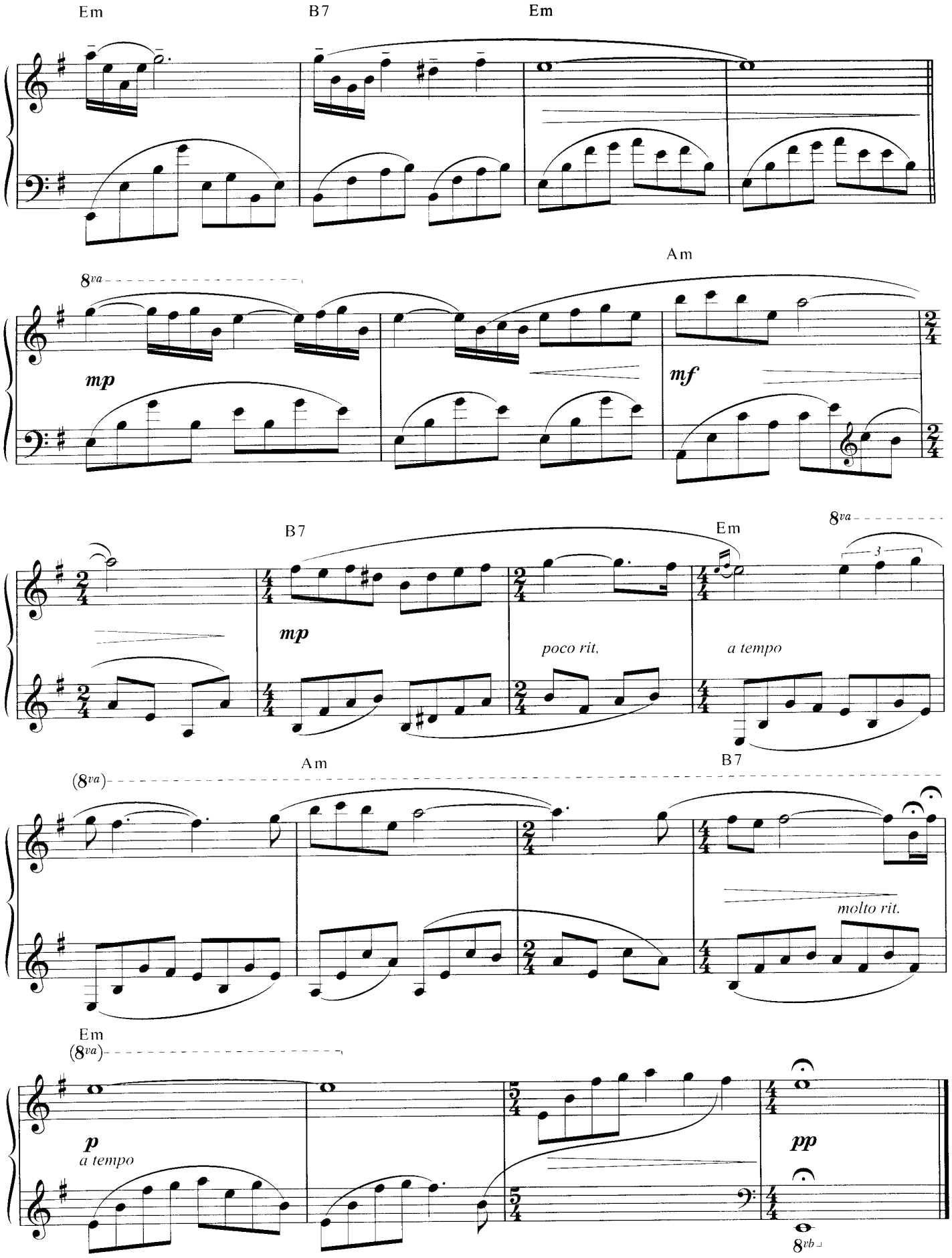
Em
B7
Em
8va
mp
Am
mf
B7
mp
Em
8va
3
poco rit.
a tempo
(8va)
Am
B7
molto rit.
Em
(8va)
p
a tempo
pp
8vb